THE WEATHER
Cloudy today; Thursday showers; moderate southeast winds.
Sun rises 4:53; sets 6:35.
High tide 11 a. m.; 11:15 p. m.
Light all vehicles before 7:04 p. m.

BOSTON EVENING AMERICAN

A HOME PAPER FOR THE PEOPLE WHO THINK

NIGHT LATEST STOCKS

VOL. 22—No. 28 | Registered in U. S. Patent Office | BOSTON, WEDNESDAY, APRIL 22, 1925 | 3 CENTS | The Weekly Delivered to Home

Copyright, 1925, by S. E. Newspaper Pub. Co.

EDISON LIGHT CO. ACCUSED OF FRAUD

20-Year-Old Girl on Trial for Life

COL. COOLIDGE ILL; TO BE TREATED HERE

Today

Imported Books and Brains.

Silly Mrs. Carrie Cook.

Our Ships to Australia.

Rome's 2678th Birthday.

—By Arthur Brisbane—

Copyright, 1925, by the Star Company

SOME IMPORT, from Europe, ancient works of art, old books and manuscripts. Such men are useful citizens. What they buy for their intellectual pleasure today will help to educate many generations of Americans.

For the government to tax such purchases is silly and harmful. The government might better subsidize them.

HENRY FORD cares little for antique paintings, but he also imports from Europe "rare objects." He imported, recently, the only one of its kind in all the world, and that one is Carl E. Johansson, of Sweden.

Mr. Johansson now uses his extraordinary mechanical genius manufacturing, in Ford's admirable laboratory, the Johansson gauges, which are the world's standard of accuracy.

The first of these gauges, just completed, is sent with Ford's compliments to Thomas A. Edison.

THAT MARVELOUS machine, with its eighty-one blocks of finely made pieces of steel, is accurate to within one four-millionth of an inch, a size too small for your eye to see, or for the finest nerves to detect.

If others would imitate Ford and spend money importing the best scientific and other brains in Europe, our civilization and prosperity would grow rapidly.

WHAT AN admirable thing it would have been had one of our many rich men, to whom a few millions meant nothing, had the imagination to bring to this country scientists that were starving, unable to work for lack of materials and strength, when the war ended.

MRS. CARRIE COOK, who will know better next time, stole a pound of butter from a lunch room and hid the butter under her hat. She was caught, pleaded guilty, and is now spending thirty days in the workhouse.

Nothing was said about anybody from the district attorney's office being present in the grand jury room or anything of that kind. There's a big difference between stealing one pound of butter and $100,000,000 worth of oil.

You can't hire the best lawyers or impress a great and wise judge with one pound of butter.

OUR SHIPS will extend their Pacific Ocean cruise to Australia. Timid souls fear that the Australians may display too much anti-Japanese feeling on the arrival of the American fleet.

There won't be an anti-Japanese demonstration by Australians, probably. If they do indulge in such demonstrations, that's their business. It isn't ours to tell Australia how she ought to feel.

IT'S a good thing to send our fleet to Australia, letting Australians know that we feel as they do about keeping white lands for white men, while fully respecting the Asiatics and their rights in their land.

It would be difficult to imagine anything more impertinent than the suggestion that United States ships should not go wherever they please in the Pacific Ocean. Yet such a suggestion was actually considered quite seriously by our government.

A gentleman, formerly Kaiser in Germany, once undertook to tell the United States just where its ships might and might not go on the Atlantic.

LOOK AT HIM.

KING VICTOR EMANUEL and other Italians celebrated, yesterday, most appropriately, by the opening of the newly excavated forum of Augustus, the 2,678th birthday of the magnificent "Eternal City."

Needless to say, the exact date of Rome's foundation cannot be known. Greeks from the eastern end of the Mediterranean, wise men from Asia Minor, driven out by ignorance and superstition, men of the strange Etruscan race, others coming by

Continued on Page 8, Column 8

GIRL UNNERVED BY THUG'S ATTACK

ALYSE M. RYAN

Miss Alyse M. Ryan, pretty 18-year-old Dorchester girl, attacked by an unknown assailant at her home, 51 Linden street, was still unnerved, she declared today. "I will never forget it as long as I live," she said, shuddering. "I had just gone into my room and turned around when I saw a young man facing me. All I can remember in the half second before he struck me—was that he was wearing a light gray overcoat and a slouch hat. I am sure I have never seen him before.

SPECIALISTS TO SEE PRESIDENT'S FATHER; OPERATION POSSIBLE

Colonel John Coolidge, father of the President, is coming to Boston shortly for medical observation of an ailment believed to be kidney trouble, the Boston Evening American learned today.

It is understood the colonel will come from his home at Plymouth, Vt., to the Massachusetts General Hospital, where he will be examined by specialists. It is possible that an operation may follow.

Questioned by a representative of the Boston Evening American today, the colonel gave evasive answers, but did not deny he was to come to Boston.

"When are you coming to Boston, Colonel?" he was asked.

"I don't know yet," he replied. "It has not been settled.

"Will it be within the next few weeks?"

"I don't say, the time has not been set."

"Will the date be set by you or the doctors?" he reporter asked.

"What have the doctors got to do with it," Colonel Coolidge wanted to know.

He was then asked if he wasn't coming to Boston to undergo an

Continued on Page 2, Column 1.

Health Failing

Colonel John Coolidge.

EDISON CO. IS GUILTY OF FRAUD AND GREED, DECLARES HURLBURT

Charging the Edison Electric Illuminating Company with fraud and extortion, with avarice and unfairness, with breaking its word with colossal egotism, with neglecting its duty to the public as a public service corporation, with the waste of consumers' money and with hypocrisy in its advertising of its broadcasting station, WEEI, Attorney Hurlburt, Jr., today filed a brief with the Department of Public Utilities.

He summarized the case of the Boston Evening American and other petitioners for lower rates for lighting current in homes, offices and small stores.

The brief points out that the Edison Company, a monopoly whose "distribution lines are spread out over 600 square miles like the tentacles of a huge devilfish," charges a higher rate than that charged in any other city in the United States having more than 500,000 population, and higher than the rates in Brockton, Worcester, Cambridge and many other cities and towns in this state.

A seven-cent rate is demanded.

Consumers of electric current in thirty-eight cities and towns of the State, including Lincoln, must get their current from the Edison Company, the brief declares.

Because it is a public service corporation, protected by the laws and always sure of being allowed a fair return on investment, the Edison Company, it is declared, is bound to supply service at the lowest possible rates. Therefore, wasteful or needless expense comes out of the pockets of consumers.

"What a magnificent gesture the Edison Company made when it sent portable Station WTAT to broadcast the eclipse, and how magnificently it forgot to broadcast that the Edison consumers were making that contribution to science, for they paid the bills," the brief asserts.

SCORES "FRIENDLY VOICE."

"The Edison Company owes something more to the public than merely to assure them that it is a 'friendly voice'," the brief states, striking at the boastful slogan of Edison's chief broadcaster.

"It is not a friendly voice which comes over the wires of Edison,

Continued on Page 7, Column 1.

GIRL-MOTHER FIGHTS TO ESCAPE GALLOWS

New Haven, Ct., April 22.—Miss Olympia Macri, pretty eighteen-year-old unwed mother and cabaret singer, has begun her battle to escape a slayer's death on the gallows.

While her seven-months-old daughter, Lily, for whose welfare she is alleged to have killed, cooed and prattled in an anteroom, the girl mother was today placed on trial for first degree murder in slaying John Bignano, a professional dancer and dinner, whom she claims betrayed her.

Moved by morbid curiosity and terror the girl defendant, the youngest ever tried on a capital charge in Connecticut, followed the proceedings with the startled interest of a child.

She saw Judge C. J. Avery, pi-

Continued on Page 2, Column 1.

772,184 IS HUB POPULATION

Boston's inhabitants number 772,234 today, as compared with 748,060 five years ago, it was revealed when policemen who have been making the rounds laid down their pencils and tapped the adding machine, completing the city census. The 1920 census was taken by the government as a part of the United States checkup. The 1915 census by the State gave Boston 745,339.

It was the second listing this month, the first taking in residents over twenty years old, the second including all down to the last chick and child, as part of the State census.

The population, by police precincts, is:

Division 1	24,818
Division 2	111
Division 3	58,384
Division 4	19,605
Division 5	56,549
Division 6	25,617
Division 7	66,417
Division 8	2,463
Division 9	89,027
Division 10	67,903
Division 11	87,850
Division 12	40,134
Division 13	31,781
Division 14	35,382
Division 15	37,882
Division 16	35,175
Division 17	40,504
Division 18	19,781
Division 19	53,526

AARON SAPIRO SUES FORD FOR MILLION

Detroit, April 22.—Henry Ford and the Dearborn Publishing Company, of which he is owner, were named defendants in a $1,000,000 suit filed today in United States District Court by Aaron Sapiro, originator of a plan of cooperative marketing for farmers.

In the declaration filed by William O. Gallagher, attorney, Sapiro avows that articles defamatory to his character have appeared in the Dearborn Independent. The articles, the declaration says, charge Sapiro with being one of "a conspiracy of Jewish bankers who seek to control the food markets of the world."

TECH PUPIL AND GIRL HURT IN AUTO CRASH

Arthur Pronti of Brooklyn, N. Y., a student at Massachusetts Institute of Technology, was seriously injured and Miss Evely Skelton of No. 215 Nantasket avenue, Hull, was hurled severely and shaken when the automobile in which they were riding turned over twice in Metropolitan Boulevard, Wollaston, today.

Pronti, who was driving, was said to have lost control when the front wheel of the machine struck a deep rut.

The couple were taken to the Quincy Hospital, where the young man was found to have sustained a fractured jaw, abrasions and cuts.

The girl was allowed to go to her home.

Girl's School Destroyed

Roanoke, Va., April 22.—The science building of Hollins College, fashionable girls' school located eight miles from here, was completely destroyed by fire with a loss estimated at $100,000.

SOX AND ATHLETICS OPEN FENWAY PARK

Lee Fohl and the Red Sox opened up Fenway Park today.

They do it with all the customary dedicatory eclat.

The Governor and the Mayor assisted in throwing out the first ball. The players and the soldiers and the officials marched to the flagpole. The players and the soldiers and the 101st Band provided music.

A new season being properly

Continued on Page 10, Column 4

TODAY'S LINEUP

RED SOX	ATHLETICS
Flagstead, cf.	Bishop, 2b.
Pruthro, 3b	Hale, 3b.
Boone, rf.	Lamar, lf
Vache, lf.	Simmons, cf.
Harris, 2b.	Miller, rf.
Lee, ss.	Poole, 1b.
Rogell, 2b.	Galloway, ss.
Pirkich, c.	Perkins, c.
Quinn, p.	Rommel, p.

TODAY'S CHANCES

	Won	Lose
Red Sox	.286	.143
Athletics	.714	.571

FIND MYSTERY GIRL DYING IN STREET

A mystery woman, young and well dressed, is dying at the City Hospital. She was found by the police at Columbus avenue and Ritchie street, Roxbury.

Her clothing was disarranged and physicians believe she is suffering from a skull fracture, leading to the theory that she was attacked.

None has yet been yet found by the Roxbury Crossing police who can identify the young woman, who is about thirty-five years old, five feet, six inches tall, weighing 120 pounds and with light complexion, brown hair and blue eyes.

She wore a pink hat, gray coat trimmed with fur, blue serge tailored suit with red trimmings, black pumps and fleshcolored stockings.

A mysterious visitor called to the Roxbury Crossing station brought the police to the spot where the woman was found and, because of the absence of a handbag, they believe she may have been slugged and robbed.

When found the woman was in a brazen, but she became unconscious on the way to the hospital.

RARE ART WORKS IN $150,000 LENOX FIRE

Lenox, April 22.—Fire which started in the kitchen of the villa of Mrs. George Wintbrop Folsom swept through the twenty-room residence with such speed that nothing was saved. Among the property destroyed was a library of 10,000 volumes, rare works of art and tapestries collected from all parts of the world by the late George Wintbrop Folsom. Mrs. Folsom's husband, Police are investigating the possibility that the fire was incendiary.

The villa was of wood construction, the interior being finished in mahogany and quartered oak. The library was done in rose wood. The total loss will reach $150,000.

Mrs. Folsom, who is over seventy years old, has seven daughters, all of whom are prominent here socially. She is at present in Newport, R. I.

Scratches

AT HAVRE DE RACE

1—Jim Coffroth, Commodore Ingraham.

2—Grace Troxler, Sea Sand, Watch Charm, Flint, Winnie, O'Wynn.

3—Volunteer, Buttercup, Guinea Gold, Shuffle, Gunnysack.

4—Senalado, Prince Theo, Harlan.

5—None.

6—Rock and Rye, Faenza, Ed Pendleton, Overfire, Woodlake, Golden Billows, Rama, Slate.

AT COLUMBUS

1—Brinkley.

2—Roma, W. T. Montgomery.

3—Private Peat, Virge, Loch Leven.

4—Red, Dalton, Knot Grass.

5—Pegasus.

6—Sam Reh.

Crossword Puzzle, Page 8
Radio, Page 12
Limerick, Page 12
Sport Pages, 10 and 11
Classified Ads, Pages 17-18

If your children show signs of worms—deranged stomach, bad breath, give them

Dr. True's Elixir
The True Family Laxative and worm expeller

OPENS SAT. 2 P.M.
The Home Owner's Own Show
HOME BEAUTIFUL and BUILDING TRADES EXPOSITION
Mechanics' Bldg.
APRIL 25 to MAY 2
$7500 HOUSE AND LOT FREE
FURNITURE FREE EACH DAY
Hundreds of exhibits on Home Building—equipment and management. Decoration and out-door life.
FASHION PARADE SHOW BY THE SHEPARD STORES WED. & FRI. AFT. and EVE.—TECH GLEE AND BANJO CLUBS — SPECIAL EXHIBITS BY BOSTON HOTELS.
Home Beautiful Wedding
Tuesday Eve., April 28
6 Halls—3 Orchestras
Admission 50c
NATIONAL ADVERTISING CHESTER I. CAMPBELL

NEWS!

THE Boston Evening American again yesterday had the privilege of demonstrating forcefully the service it gives to its readers and which they have the right to expect.

FIRST—It was hours ahead of its contemporaries with the story that the Raifuku Maru was sinking after clearing this port.

SECOND—When the other papers were telling the public that the boat was lost but the CREW SAVED, The Boston Evening American carried the accurate information that BOTH SHIP and CREW were lost.

THIRD—This paper obtained and published an exclusive picture of the lost ship.

Three "beats" on one story in one day.

(And, incidentally, we were the only paper in Boston to tell you of the escape of the pal of the "bob-haired" bandit from Charlestown prison.)

You must get The Boston Evening American habit if you would be

"FIRST WITH THE TRUTH"

PAINTERS, ATTENTION!
Members of Locals 11, 249, 939, 452. Special Meeting at Faneuil Hall, Boston, Wednesday evening, April 22, at 8 P. M. All members attend. Very important. JAS. McKINNON, Pres.
JAS. T. TEMPLETON, Sec.
District Council No. 41
GEO. F. HOAG, Chairman Committee.

SOCIETY WOMEN AID GIRL-MOTHER'S DEFENSE AT DEATH TRIAL

UNNAMED BABY COOS IN CROWDED COURT AS OLYMPIA MACRI OPENS FIGHT FOR LIFE

Continued from First Page

emnly mount. The bench in New Haven County Superior Court, new counsel and reporters take their places and a small army of citizens troop in and fill the settees.

There were the 125 veniremen from which will be picked the twelve men who will say whether Olympia Macri go free or die on the same gallows to which Gerald Chaloner, super-bandit, has been condemned.

BRAVE AND CONFIDENT.

From her seat down front Olympia heard State's Attorney Arza A. Arling ask veniremen if they were related to either her or the dead youth, whether they had formed an opinion and, most terrible of all, whether they believed in the death penalty. At this latter question Olympia shuddered.

Just before the proceedings start-ed the girl told a group of reporters that she was frightened but confident.

"I'm terrified," she said, almost in a whisper. "You see I've been thinking about it a long time alone in my cell. But I'm sure the jury will believe my story."

Olympia's defense, still undisclosed by Attorney Kolitsky, will undoubtedly be the unwritten law.

Interest in her face and in the trial was so great that the big grandstand court house at the corner of Elm and Church streets was stormed by men and women spectators. The outer corridor and the sidewalks were jammed.

CROWD STORMS COURT

Several women in the big crowd were injured as they rolled and fought to gain admittance to the courtroom.

Sympathy for the girl slayer is strong in New Haven and the entire state. Club women have taken up her fight.

A committee of society women opened headquarters in First National Bank building and are asking funds to help Olympia's defense. This committee is headed by Mrs. Emily Ruby, Mrs. May Carpel and Mrs Sarah Devlin.

Relatives and sympathizers of the accused girl in New Rochelle raised $500.

While the jury was being impaneled today Baby Lily, the unnamed child, innocent cause of the fatal slumbered in the arms of the accused girl's mother or aunt.

MADE CLOTHES IN JAIL

Baby Lily looked like an entry at a baby show. She was a bundle of fluffy white, even to the new knitted shoes and the bonnet with the little blue bow.

The girl slayer had made most of Lily's raiment, in the long days she spent in Whalley avenue jail, awaiting trial.

The killing was the climax to a schoolday courtship.

Jack Bagnano, long before he came to be a cabaret "sheik," had been interested in little Olympia Macri. She was fourteen when their friendship began. But Olympia's parents frowned on Bagnano and the couple met clandestinely.

Then, as Jack developed his stage talents and his popularity along Church street, he and Olympia drifted apart. They first met in 1921. In December, 1923, Jack Bagnano married a girl from Hoboken. A son, Raeffele, was born to them, eighteen months ago.

Jack and Olympia met on the street from time to time after that. Olympia and her sister, Teresa, went to work as salesgirls in a department store and Olympia had singing engagements on nights and holidays.

Jack Bagnano noticed how pretty Olympia had grown. His interest in the girl rekindled.

STORY OF THE TRAGEDY.

There will be evidence of a meeting on Christmas Eve and of an auto ride into the country when Olympia claims Jack induced her to eat innocent appearing figs that were doped. There will be evidence of the betrayal which the girl says followed. After the little Lily was born Olympia's father was so incensed that she was driven from her home, but was later allowed to return.

There followed meetings between the girl mother and the "shiek of Church street" during which the girl demanded support for the child.

The afternoon of February 24 last, Olympia met Bagnano on Church street and said:

"Jack, wait a minute. I want to see you about Lily."

"Don't bother me. I'm busy," eyewitnesses say the youth replied, as he tried to brush past the girl.

That attempt to brush her aside inflamed the blood of the girl-mother. She had smuggled her father's 32-calibre revolver from the bureau drawer. She drew it from her coat pocket, pressed the muzzle close to Bagnano's neck and fired.

"That's news to me. That's the first I have heard of it."

"Will you say you are not coming to Boston for a possible election?"

"It's news to me," was all the colonel would say.

From other sources it was learned that the President's father has suffered for some time from an affection believed to be kidney trouble. It is said plans have been made for him to visit the General Hospital for observation.

NOTED FISHING ROD MAKER DIES SUDDENLY

Amherst, April 22.—Eugene Prentice Bartlett, of Pelham, died suddenly of heart disease. He was born in West Pelham in 1853, the son of Marshall and Abigail Warren Bartlett, descended directly from Revolutionary stock.

He was prominent as president of the Montague City Rod Company, with branches in Pelham, Fort Mills, Ft. Brooklyn, and Montague City, the latter being the largest factory in the world devoted to the making of fishing rods. The factory at Pelham, the oldest factory of its kind in the United States, was opened in 1858.

BANK-WRECKER MUST SERVE 2 YEARS MORE

Joseph B. Marcino, convicted as one of the wreckers of the First National Bank of Warren, with President Frank L. Taylor, must serve two years in the Worcester House of Correction when he completes a present term in Atlanta Federal Penitentiary.

The Supreme Court's full bench today overruled exceptions taken by Marcino during the trial of a Worcester County indictment against him, charging conspiracy to steal $15,000 in bonds from the bank.

Marcino, who was indicted jointly with President Taylor in Worcester County, raised the question of State jurisdiction in view of the Federal Court action. Taylor is in Plymouth jail.

SERVICE

NEWSPAPER readers are entitled to service.

And they appreciate it when they get it.

This was conclusively proven by the Boston Evening American on Patriot's Day, Monday April 20th.

When other afternoon papers in Boston announced that they would suspend publication on that day (the reason being fear of a drop in circulation returns), the Boston Evening American announced it would publish as usual on that day.

This announcement was born of the desire to give to its readers the news while it is news and not a re-hash of events twenty-four hours later.

Profit or no profit a newspaper owes service to those who depend upon it and it was in this spirit that the Boston Evening American decided to "stand at its post" on Patriot's Day.

On that day, the Boston Evening American sold 158,822 copies in the City of Boston and had a total distribution of 263,404. This was an increase of 14,853 copies over an average day, the increase being entirely all in the city.

This increase proves that the readers want news when it is news and that they appreciate the service of a newspaper that IS FIRST WITH THE TRUTH ON PATRIOT'S DAY AND EVERY OTHER WEEK DAY IN THE YEAR.

Filene's

AUTOMATIC BARGAIN BASEMENT

If you missed last week come early Thursday

NEW coats $11 *be here early women's misses'*

And just look what $11 buys Thursday

55 silk-lined, high-shade fur border flannel coats, $11

161 poiret twill coats

41 silk-lined kashmanas

29 fur-edge collar twills

plenty of fully lined FUR border flannel coats

21 flare bottom twills

plenty of double-breasted tailored notch collar coats

coats for most every need

over 50 styles--also Extra size, 42½-53

polaires or tricotines, $11

Let below typical of the great saving representing our tremendous bargain stock of thousands and thousands of dollars

$11

A fur border and contrasting bands trim this fully silk-lined flannel coat.

WHY everything sold here is a bargain—
First dress must be low or by our automatic reduction plan no loss ¼ after 12 selling days ⅓ after 18 selling days ½ after 24 selling days goods given away to charity after 30 selling days

HUNDREDS OF OTHER BARGAIN LOTS NOT ADVERTISED—NO MAIL ORDERS

GIRLS IN DRIVE AGAINST BUS PAID BY B. & M.

Charges that the Boston & Maine Railroad Company is employing girl canvassers to make a house to house tour of Woburn, circulating petitions to be signed by taxpayers calling upon the town council to reject the permit for a bus line in the town, were made today by officials of the Eastern Massachusetts Street Railway Company.

The street railway company also declared the Boston & Maine was distributing similar petitions among passengers on its trains.

The permit for the bus line through Woburn is necessary to complete the street car company's motor coach service between Boston and Lowell.

Representatives of the company are planning to fight to the last ditch when the question of their license is put to a final vote by the Woburn City Council next week.

The Eastern Massachusetts Company, through its public trustees, declares it is in the bus business to stay and avers the alleged action of the Boston & Maine as an outrageous attempt to benefit itself by tying up a bus line which serves 500 persons a day, and thus forcing people to use the railroad.

The officials of the company deny they are in any serious competition with the Boston & Maine, citing that their fare from Boston to Lowell is $1, while the Boston & Maine charges 92 cents. The running time of the buses, which make trips hourly, is one hour and fifteen minutes, while the train service is much faster.

The officials say that the fact their peak of business is on Saturdays, Sundays and holidays proves their contention that their patrons are not commuters. Their hourly service they assert, supplies a needed want not now offered by the railroad, especially on Saturdays, Sundays and holidays.

SPECIALISTS TO TAKE FATHER OF PRESIDENT

Continued from First Page.

operation, and replied:

EX-MINISTER IS ACCUSED IN WEDDING CASE

W. E. Stetson, fifty-one years old of No. 24 Ivanhoe street, South End, formerly a minister at Oswego, N. Y., in Municipal Court today pleaded guilty to performing a marriage ceremony illegally for Mrs. Anna Tobin, a widow, and Charles Wellington.

It was brought out that, following the alleged illegal marriage, Stetson himself was wedded to Miss Elsie J. Tobin, eighteen years old, daughter of Mrs. Tobin, the ceremony having been performed in Chelsea by the Rev. Mr. Trout.

At the request of Special Officers DeSisto and O'Neil, who arrested Stetson, he was held in $1,000 until April 30.

IRISH FREE STATE INCOME TAX CUT

Dublin, April 22.—Income tax in the Irish Free State has been reduced from five to four shillings on the pound. Duties have been abolished on tea, raw cocoa, coffee and chicory. Duties have been placed on clothing, blankets, rugs, wooden furniture, and empty glass bottles. The duty on toilet soaps has been doubled. Imperial preference on sugar has been abolished by the Irish Free State, reducing the duty on sugar from 2⅜ pence to one pence a pound.

JUDGE DROPS LEHAN AND SWIG CASES

Bushnell Hints New Indictments May Be Asked Against Both Men

Judge James M. Sisk of the Middlesex Superior Court today dismissed the indictments against Simon Swig and Henry F. Lehan.

Robert T. Bushnell, assistant district attorney of Middlesex, promptly announced that the dismissal did not end the case.

He said he was about to file an important memorandum in the matter, and that the men could be indicted again in either Suffolk or Middlesex counties.

Judge Sisk's dismissal followed the raising of the question of jurisdiction.

Swig, formerly head of the Tremont Trust Company, and Lehan, city treasurer of Cambridge, were indicted for using the city's funds for their own purposes.

ACCUSED OF NEGLECT

Lehan was indicted on an additional count of being criminally negligent in the deposition of the city's money in the Swig bank just before it failed.

When trial was begun yesterday John P. Feeney, attorney for Lehan, raised the question of jurisdiction.

Mr. Bushnell, to prosecutor, said that under an act of 1923, the court had authority, in such a case, to order the trial to proceed.

Judge Sisk today decided that Bushnell's argument did not hold. Mr. Bushnell offered to nolle prosse the cases.

Mr. Feeney and Mr. Poland, for Mr. Swig, objected. They demanded discharges.

Mr. Bushnell pointed out that no pleas were on file. The defendants stepped to the bar, waived the reading of the indictments, pleaded not guilty, and were dismissed.

Mr. Bushnell, the prosecutor, said that he would decide upon his future course in a short time, and reiterated that the defendants could be indicted again.

POLICE IN GIGANTIC RUM BRIBERY SENT TO PRISON

Cincinnati, April 22.—Lieutenant Aubrey Houston, commanding the vice squad at the Fourth District police station and brother of Barney Houston, chief of the Cincinnati fire department, was sentenced to serve eighteen months in the Federal Penitentiary at Atlanta today on the charge of accepting money to protect bootleggers.

With thirty-eight police and detectives and twenty-one dry agents facing Judge Smith Dickenson prior to receive sentence, District Attorney Hoevelman predicted it would take two days to impose sentences in the liquor ring scandal that rocked the city and disrupted the police and detective forces.

Pleas of guilty in the avowed hope of avoiding publicity as to their sources of graft were entered by the fifty-nine.

MRS. MARY MULLEN OF CHARLESTOWN DEAD

Mrs. Mary Mullen, mother of James J. Mullen, Jr., assistant clerk of the Charlestown Municipal Court and chairman of the Speakers Bureau of the American Legion, died today at her home, No. 21 Cross street, Charlestown. Mr. Mullen, who had been in ill health for several months, was born in East Boston, but moved to Charlestown when a young girl and had been a well known and highly respected resident of the Bunker Hill district for over half a century. She is survived by her husband, James J. Mullen, for many years employed by the city of Boston, now retired, a daughter, Miss Mary E. Mullen, and two sons, James J. Mullen, Jr., and Joseph L. Mullen, all of Charlestown. The funeral will be held Saturday morning, with a solemn high mass of requiem at St. Mary's Church.

TEN CONFESSIONS IN SIRDAR'S ASSASINATION

Cairo, Egypt, April 22.—The authorities have published the confessions of some of the men accused in connection with the assassination last November of the Sirdar of Egypt, General Sir Lee Stack.

One of the accused is quoted as declaring that following the failure of the conversations between the Egyptian and British premiers in London on the Sudanese and other questions, he met with Dr. Shafik Mansur and Mahmud Ismail at Dr. Shafik's house, when it was decided to commit a series of political murders, with the Sirdar as the first victim.

The declaration says the trio believed the assistance of Zaghlul could only be gained by the political murders.

HERRIOT PRESIDENT OF FRENCH CABINET

Paris, April 22 (A. P.).—Former Premier Edouard Herriot was elected president of the Chamber of Deputies this evening. He received 270 votes, with but a single vote against him, the opposition abstaining from voting. Flat fights occurred on the president's rostrum during the balloting.

To Wed Lawyer

Sara Forbes Apthorp of No. 750 Canton avenue, Milton, whose engagement to James Bradley Thayer of No. 77 Bay State road, Hub lawyer, is announced.

LOS ANGELES TO START BACK TONIGHT

Hamilton, Bermuda, April 22 (A.P.)—The U. S. dirigible airship Los Angeles, visiting Bermuda for the second time, made fast to the tender ship Patoka early this morning.

The Los Angeles was first sighted off Bermuda at 2:30 a. m. She then cruised seaward again and was lost to view until about 5:30. She cruised leisurely about the island and at 6:30 took her position over the Patoka. She made fast in a little less than an hour.

A strong wind from the north made anchoring somewhat difficult because the Patoka is in a bay off the northern shore of the island, where there is nothing to break the wind or to give shelter to the dirigible.

The Los Angeles will leave before sunset, according to present plans, and is expected to be back at Lakehurst, N. J., by tomorrow morning.

The second visit of the airship evidently meant less to the people of Bermuda than her first. There were only a few persons present to witness her arrival, but when she was ready to make fast many gathered along the shore to watch the proceedings. Later a number of small craft from Hamilton cruised about the bay carrying spectators.

BUTTONS, HOSE, ONLY CLEWS IN GIRL MURDER

Chicago, April 22 (I.N.S.).—A pair of champagne-colored hose and three buttons today offered the only workable clues for police probing the identity of the woman or girl whose torso, the legs, head and arms hacked off with an axe, was found yesterday by a twelve-year-old boy searching for balls in a catch basin on the edge of the Budlong golf course.

The body, police believe, had been in the water about nine months. A check back in the missing persons bureau led to a theory that the victim might be Anna Chimales, fifteen, missing since last June despite a nation-wide search and large rewards offered by her family for word of her whereabouts.

Police admitted that unless the missing parts of the body can be found or some additional clues brought to light when the water is drained, the mystery may never be solved.

The section is isolated, and at night is frequented only by motorists who, in the Summer, use it as a "lovers' lane."

Across the golf course, however, blaze the lights of a score of cabarets making up one of Chicago's notorious "dancing districts," and it is thought possible the victim may have gone to her death from a gay party in one of these.

GIRL CONFIRMED JUST AFTER FATHER'S BURIAL

Thirteen-year-old Barbara O'Brien, daughter of the late John P. O'Brien of No. 24 Ruskin street, was confirmed in St. Theresa's Church, West Roxbury, today, a few hours after the holding of funeral services for her father, which were held in the same church. Mr. O'Brien, who was a buyer for the William Filene Sons Co., was formerly president of the Filene's co-operative Society. A requiem mass was celebrated by the Rev. John Connelly. Burial was in St. Joseph's Cemetery, where committal prayers were said by the Rev. John O'Brien, of Sharon, and the Rev. John Murphy, of Quincy.

HUB COP BANDIT SHOT, ICKS SUSPECT

Inspector Dorsey Helps Trail Two Who Wounded Condon and McCabe to West

As a result of months of work by Inspector John A. Dorsey, one of the bandits who shot Patrolmen Joseph Condon and Frank McCabe of the Back Bay station on Westland avenue last November has been arrested, it was announced today.

Word was received at headquarters from Inspector Dorsey, who is in Cleveland, O., with Condon, that the latter had picked William Ferrari out of a lineup in police headquarters of that city.

Condon, according to the message, positively identified Ferrari as one of the men who emptied their guns into the two officers in Westland avenue one Saturday night last November.

The officers were pursuing the bandits following a holdup at the Dalton market, in Dalton street, Back Bay.

McCabe is still an invalid, but Condon recovered sufficiently to make the trip to Cleveland.

RUSSIAN AMBASSADOR GIVEN RANK IN CHINA

Peking, April 22 (A.P.)—The foreign diplomatic corps today recognized the right of L. M. Karakhan, the Russian ambassador, to assume the position of dean of the corps by reason of his ambassadorial rank. All other members of the diplomatic body are rated as ministers to China. The Soviet ambassador was named dean with one reservation: that he may represent the diplomatic corps as dean only at ceremonial affairs.

WORKER HIT BY FALLING IRON IS ON DANGER LIST

James Cosgrove, forty-nine years old, of No. 91 Water street, Wakefield, is on the danger list at the Relief Hospital as the result of injuries sustained today when struck by an iron collar which fell from a pile-driver on which he was working in the rear of the North Station.

The iron band struck Cosgrove on the head, causing a possible fracture of the skull, lacerated wounds on the head and body.

New Envoy to Rumania

Washington, April 22.—William S. Culbertson of Kansas, vice-chairman of the Tariff Commission, has been selected for appointment as Minister to Rumania.

Shepard Values in Cotton Foulard

Cottage Dresses 2.95

So neat and cool and pretty, they may easily be worn on the street this summer—you'll want several when you see them. The material is unusually fine and lustrous, the workmanship careful, and the patterns and colorings most attractive. And above all, they launder beautifully.

There are five other styles in sizes 36 to 54. Black, navy, copen, brown, grey, and green prints.

The dress sketched comes in sizes 36 to 46 in black, copen and green with white. Collars and cuffs are voile.

Second Floor

The Shepard Stores

Owners of Broadcast Station WNAC, Boston

"Back In Prison--- Why?" By Donald Lowrie

A paper that goes into the home. Dependable, fearless, entertaining and educational.

BOSTON EVENING AMERICAN

A NEWSPAPER FOR THE PEOPLE WHO THINK

BOSTON, WEDNESDAY, APRIL 22, 1925

If you find a misstatement or error in any edition of The American, please Notify Managing Editor, Liberty 4000.

STORY OF A STRUGGLE AGAINST EVIL

Temptations Pulled Him Back to Prison, Dooming Him to Die in Cell

Back in prison after nearly fourteen years of freedom, Donald Lowrie wonders "Why?" and he shudders as he hears the tap, tap, tap of hammers driving nails into the plain wooden coffin of a convict whose hand he had clasped twenty minutes earlier. While still depressed with the thought—"men are worse than beasts," he is visited by Fremont Older, the man who had urged the writing of his earlier book, "My Life in Prison."

By DONALD LOWRIE
Chapter 2

ARIZONA STATE PENITENTIARY, Florence, Ariz., April 13.—I leaned against one of the trees in the prison yard after Older left and stared at the walls, the flare of sky, the Winter sun polishing the green leaves. I took in these details heavily because of an almost unbearable hush that had fallen on my thought.

I had agreed to tell the truth—the stark facts that make me what I am today. And what I am today or why I am this thing is not a pleasant theme to contemplate.

No man likes to look in his naked soul; to look long or steadily at the raw and scarlet accumulations of his years. I am looking at mine now. Much that I would gladly hide. Much that only his own soul knows and knowing, conceals so jealously.

I think of the uplifting day in 1911. Freed at last. A free man I took up at the gray stones of San Quentin, then out to the cool, blue waters—a white winged yacht skimming in the Sausalito shores. The beauty was a shock. The world of soft hills and gentle skies, an embrace. I was confident then, in that great free world I belonged. I would find my place.

A SHEPHERD OF MEN.

But I am HERE. I sit on the stone bench to wonder if the cause can all be summed up in one word. I would like to write those six letters. A shadow falls across the paper. Some one is sitting at my side. The warden's kind hazel eyes are fixed on mine.

They call R. B. Sims the superintendent here, but the title "warden" is more fitting. The word "warden" implies shepherdry. Sims is that—a spiritual and mental guide to the high, or wrecks of men, under his care.

"Well," he said, "aren't you supposed to be sick, Lowrie? And here I understand you've contracted to write another book."

"Chances are it is going to write itself," I answered. "The exertion won't be much."

He hadn't taken his eyes from mine. He said cheerful things about the altitude and my possible convalescence. A solemnity crept into his tones. He was looking at my hands and the paper.

Suddenly he asked with a softness: "Lowrie, why are you here? Oh, I know the external facts. I am not speaking that. But a fellow who has written successfully as you have—what pulled you back after all those useful years?"

I wanted to pounce on that word of six letters; excuse myself swiftly.

The warden gave me the chance: "Was it whisky? Were you always drunk when you broke the law?"

I like the warden and wished to retain his regard. How simple to unload all the blame on John Barleycorn. For an instant, fleeting, yet tormenting, I hesitated.

FIRST STEP WHISKY.

"I'm interested in your case," the warden went on. "I just wanted to know if you've ever broken the law when sober."

"Yes, I have." I finally managed. "I can blame whisky for a lot, sure, for the first steps back. But I have committed crime when perfectly sober."

He was quiet with disappointment. "But of late years," he parried. "The last time, for example?"

I am not sure myself what the answer should be. Whisky, since I left San Quentin, has been my Nemesis. I've committed crime when practically sober. But I can truthfully say I would not be here today

Continued on Page 8, Column 1

Anita Is Sued

Louise Sydmeth, an actress, has sued Anita Stewart (above) in New York for $1,200, charging breach of contract as a result of a vaudeville venture that failed. Anita was a member of the cast, which, after two weeks, cancelled engagements. John Patterson Russell was managing the act. Anita says there were no written contracts and she made no engagement with Miss Sydmeth.

SEA COMBED FOR BODIES OF JAPS

Rich Realtor Dies Day After Deathbed Wedding

HOUSEKEEPEPER, 59, IS BRIDE OF T.H. ANGELL, 66

Attleboro, April 22—Married to his housekeeper at 9 o'clock last night, Thomas H. Angell, wealthy retired real estate operator, died today.

Bride and bridegroom knew it was a deathbed marriage when they took their vows in the sick room, and were made one by the Rev. Alwin Worman.

WIDOWER A YEAR.

The bride is Mrs. Elizabeth G. Grover, fifty-nine years old. Angell was sixty-six.

Angell's wife died a year ago, and Mrs. Grover became his housekeeper about seven months ago.

He formerly lived in Fall River, and once was a member of the New York Stock Exchange.

SON SEES MARRIAGE.

Mr. Angell is survived by two sons, Joseph, manager and owner of a stock company now on tour, and John, proprietor of a large shoe repairing shop here.

Mrs. Grover has two sons, one a policeman and the other an electrician.

George, the policeman, was one of the witnesses of the deathbed marriage.

The others were John Angell, the bridegroom's son, and Mrs. Martha Greenwood, his niece.

Admitted to U. S.

New York, April 22.—William M. S. Corry, son of Sir William Corry, a director of the Cunard line, who was taken to Ellis Island on his arrival on the Laconia, was admitted to the United States for a period of six months, it was announced by Commissioner Curran.

'L' Motorman Ends 54 Years in Service

His 54th year of service for the Boston Elevated, which he began as a horse car driver, was celebrated today by Edward F. Sweeney of Freeman street, Dorchester, by stopping work—for the day.

Mr. Sweeney began in the service of the El as a spare man in 1871, often sleeping in the lobby all night waiting for a chance to get a run.

After a short time as a spare man, Mr. Sweeney obtained a run from Fields Corner to the South Station, the same run he works today.

At the time he started to work for the traction company there were but six horse cars in the Fields Corner barns. Now there are 311 trolley cars.

FISHERMAN BELIEVED LOST REACHES LAND

Rockland, Me., April 22.—Harry Cowing, Vinal Haven lobster fisherman, believed lost in Monday's storm, reached the island plantation of Criehaven, 28 miles at sea southeast of this port, and a message from Matinicus Rock relayed here today from Whitehead coast guard station. His 22-foot power boat survived the storm and will be towed back to Vinal Haven. Scores of fishermen had been searching for Cowing among the islands in the storm, which took a toll of 16 lives.

ACTRESS WILL WED GOLDWYN TOMORROW

Frances Howard, stage and screen actress, will become the bride of Samuel Goldwyn, well-known film producer, Thursday morning at the offices of Judge Leo Sullivan, No. 15 Exchange place, Jersey City, N. J. Later in the day Mr. and Mrs. Goldwyn will entrain for California, where they will spend their honeymoon.

PORTLAND EXPECTS DAYLIGHT SAVING

Portland, Me., April 22.—Daylight saving will extend from April 26 until September 27 in this city, if an order filed today is passed by the City Council tonight, as is expected. This is the Massachusetts period for the system.

SHIPS RUSHED TO THE SCENE OF SINKING

Far out on the rolling seas of Cape Sable, some 300 miles northeast of Boston, the combed bodies [illegible] of recovering victims of the ill fated Bantikin Maru were begun today.

The [illegible] as Andrew Mar[illegible] of William Boston, steered [illegible] the Japanese freighter which [illegible] Tuesday in a fog, [illegible] over the Bantikin Maru's [illegible] plane in a search for bodies of the crew.

Arrangements were also being made by Smith & Co., brands of the firm that owned the sunken craft, for a search steamer to leave Halifax, but by [illegible] Martin, that he declared she was not overloaded. She was drawing 22½ feet as per mean North Atlantic Summer draft, the Summer loadline becoming effective April 1.

Captain Isaak, commander of the [illegible] ship, was an old friend among Boston shipping men. His courtesy and genial personality had won him a number of friends. He had made two trips to Boston on the Bantikin and previously had been [illegible] on other ships.

T. Kei Kobori, manager of Kobori Kisen Kabushiki Kaisha, owners of the Bantikin Maru, absolved Captain Isaak of all blame for loss of the vessel and paid him a final tribute by classing him as one of the best commanders of the company's fleet of 100 vessels.

MET REQUIREMENTS.

Supervising Steamboat Inspector Martin says that the Maru had not been overloaded as the Boston [illegible]. The ship had met all requirements of the insurance underwriters, Mr. Martin says, and the usual clearance certificate was granted.

The freighter carried 375,000 bushels of rye and 45,000 bushels of wheat, the entire cargo weighing 7,500 tons, the surveyor said. This would be a small cargo for the ship's maximum load, Mr. Martin said, but he declared she was not overloaded. She was drawing 22½ feet as per mean North Atlantic Summer draft, the Summer loadline becoming effective April 1.

Captain Isaak, commander of the [illegible] ship, was an old friend among Boston shipping men. His courtesy and genial personality had won him a number of friends. He had made two trips to Boston on the Bantikin and previously had been [illegible] on other ships.

T. Kei Kobori, manager of Kobori Kisen Kabushiki Kaisha, owners of the Bantikin Maru, absolved Captain Isaak of all blame for loss of the vessel and paid him a final tribute by classing him as one of the best commanders of the company's fleet of 100 vessels.

HOUSEKEEPEPER, 59, IS BRIDE OF T.H. ANGELL, 66

Attleboro, April 22—Married to his housekeeper at 9 o'clock last night, Thomas H. Angell, wealthy retired real estate operator, died today.

Bride and bridegroom knew it was a deathbed marriage when they took their vows in the sick room, and were made one by the Rev. Alwin Worman.

WIDOWER A YEAR.

The bride is Mrs. Elizabeth G. Grover, fifty-nine years old. Angell was sixty-six.

Angell's wife died a year ago, and Mrs. Grover became his housekeeper about seven months ago.

He formerly lived in Fall River, and once was a member of the New York Stock Exchange.

SON SEES MARRIAGE.

Mr. Angell is survived by two sons, Joseph, manager and owner of a stock company now on tour, and John, proprietor of a large shoe repairing shop here.

Mrs. Grover has two sons, one a policeman and the other an electrician.

George, the policeman, was one of the witnesses of the deathbed marriage.

The others were John Angell, the bridegroom's son, and Mrs. Martha Greenwood, his niece.

GILCHRIST'S BASEMENT STORE
OPERATED ON SELF-ACTING REDUCTION PLAN
NO MAIL ORDERS

Three Astounding Values---Thursday At 9 A. M.

Maker starts on summer work
Sells out entire stock!

One Thousand and Eighty-Two
Dresses
$1.95
Can you buy the material alone at this price?
Sizes 16 to 44

See the new high shades $1.95
See the many materials $1.95
See the variety of trimmings $1.95
See the dainty prints $1.95
See the striped dresses $1.95
See the sport dresses $1.95
See the novelty dresses $1.95
See the new styles $1.95
See the lustre fabrics $1.95
See the wide variety $1.95

Just 106
Unusual Dresses
Even 62 extra size dresses at this low price!
Vari-patterned fabrics!
Panel models!
Unusual trimmings!
Pleated flounces!
Broken sizes 16 to 52½.
$2.95

1397 Pairs---Manufacturer's Samples!
THE ABINGTON SHOE and THE CROSSETT SHOE
"TURNS MILES INTO SMILES"
"MAKES LIFE'S WALK EASY" TRADE MARK

Oxfords & Strap Pumps
Sizes 3½, 4, 4½, B and C Widths

Amazingly Low Price For These Well Known Shoes
$1

ALL ARE GOODYEAR WELTED

SELF-ACTING REDUCTION PLAN
Goods must sell quickly or be reduced
25% after 12 selling days
50% after 18 selling days
75% after 25 selling days
Lines sent to charitable institutions after 30 selling days

Brown or black kid-skin
Brown or black calfskin
White kid and other white shoes
Black patent leather
Many shades of suede leathers
Two-toned sport oxfords
Sport oxfords; crepe rubber soles

Black patent leather
White canvas, Kid trimmed
Tan calf
White nu-buck, crepe sole
Tan calf, crepe sole
Tan calf, brown trimmed
Tan calf

Boston's Only Self-Acting Reduction Basement Giving Legal Stamps

SHIP DELAYED TRYING TO AID LOST JAPS

Dollar Liner President Adams, on a World Cruise, Lands 30 Passengers in Boston

Late because she left her course yesterday to aid the disabled Japanese liner Buffalo Maru, the Dollar Line steamship President Adams pulled into Boston today on a world-girdling cruise.

Thirty passengers disembarked in Boston, including two more of the struggling homeward Holy Year pilgrims who went to Rome with Cardinal O'Connell in February.

The two pilgrims were the Rev. T. P. McMannon of Auburndale and the Rev. P. J. Scott of Keene, N. H. They boarded the President Adams at Suez.

Also debarking were Dr. W. F. Councilman, former pathology professor at Harvard Medical School, who for a year was at time professor of pathology at the Peking Union Medical School in Peking, China.

With him came Mrs. Councilman and their daughter, Elizabeth, with another daughter, Mrs. Frank Winsleworth of Boston and Manchester-by-the-Sea, and her three children, Mrs. Winslow with her own in Italy and was ill when ship boarded the boat at Genoa.

Miss Marguerite Perras of Montreal who has been studying grand opera in Milan, Italy, also debarked here on her way to Montreal to spend the Summer with her parents, in preparation for another arduous study season beginning in the Fall.

The President Adams took on several hundred tons of freight and continued on her trip to New York, San Francisco, Los Angeles and Honolulu, under Captain Pendlebury.

KAROLYI WARNS U. S. OF RESTORING MONARCHY

London, April (I.N.S.)—Unconditional loans by American financiers to the present regime of Hungary means the restoration of the monarchical Hapsburgs, Count Karolyi, first president of the Hungarian republic, and the man who was under a verdal gag while in the United States, declared today on his arrival here. Forecastsne another war if the Hapsburgs retain the throne of Hungary. Count Karolyi criticised the American government for having imposed a seal of political silence upon his tips.

ARRIVES FROM ITALY ON DOLLAR LINER

Miss Marguerite Perras, Montreal opera student, who arrived in Boston on the Dollar liner President Adams. Miss Perras is on her way home from Milan to pass the Summer.

PRESIDENT, IN CAPITAL, 'SEEN' IN NEW YORK

Editors Watch as Well as Hear Coolidge Through Photo-film Broadcast

New York, April 22 (Universal)—More than 200 publishers gathered here from all parts of the country now and heard President Coolidge deliver an address, although the President was in Washington.

The remarkable feat was made possible by the use of the phonofilm, an invention of Dr. Lee De Forest. The phonofilm reproduces both the telegraphic and the voice. Dr. De Forest personally superintended the taking of the record.

The publishers were assembled at the Editors' Club at the annual dinner given by M. Koenigsberg, president of the King Features Syndicate, Universal Service and International News Service.

FIRST PHONOFILM BROADCAST.

The President was shown on a screen at one end of the banquet hall, standing and speaking from the south portico of the White House. Every action and voice inflection was reproduced exactly.

The speech was broadcast from Stations WJY in New York and WRC in Washington.

This is the first time that a speech from the phonofilm has ever been broadcast.

Reiterating his plea for economy in government, the President asserted that the nation must make progress in an orderly, sound, common-sense way. The right of private property and self-government within limits "imposed not by the fiat of man but by the law of the Creator," he described as the foundation of American government.

$100 A HEAD, PRESENT TAX.

"Our domestic problems are for the most part reminder," the President said. "We have our enormous debt to pay and we are paying it. We have the high cost of government to diminish and we are diminishing it. We have a heavy burden of taxation to reduce and we are reducing it. But while remarkable progress has been made, the work is yet far from accomplished.

"The annual costs of our national and local governments combined, now stand at a sum close to $100 for each inhabitant of the land. It is an ominous fact that only the national government is reducing its debt. The establishment of a system of drastic economy in public expenditure, which has enabled us to pay off about one-fifth of the national debt since 1919, and almost cut in two the national tax burden since 1921, has been one of the main causes in reestablishing a prosperity which has come to include within its benefits almost every one of our inhabitants. Economy reaches everywhere. It carries a blessing to everybody."

TAUNTED JUNO SENDS SPOUSE TO HOSPITAL

If Fernando Had Only Counted Ten All Might Still Be Well in the Separto Love Nest

The next time that Fernando Separto, sixty years old, of No. 379 North street, feels grouchy in the morning he probably will stop and count ten, or, perhaps, a hundred, before venturing to berate his wife because his breakfast coffee is not to his liking.

Also, police say, he probably will count up to a thousand before he calls attention to the egg spot on her kimona, the fact that her hair might be bedraggled and that he doesn't like the set of her ears.

Because when Fernando did all of those things this morning, he wound up in the Relief Hospital, where two scalp wounds said to have been inflicted with a well-aimed tonic bottle in the hands of Mrs. Separto, were sewed up.

Separto, according to police, resented it when his wife took exception to the remarks which followed his criticism of her ability as a brewer of coffee and made the mistake of failing to count ten, or a hundred, before starting for her with a butcher knife and a threat to do a bit of impromptu dissection work.

One word led to another, as the saying goes, and Mrs. Separto was forced to strike her husband over the head with the tonic bottle.

She counted ten, but, police say, it was over the unconscious body of her husband.

After making sure she had time in which to count up to a thousand without fear of reprisals, she telephoned for the police, who removed Separto to the hospital. No arrests were made.

GIRL'S THRILLING STORY FAILS TO SWAY JURY

New York, April 22.—Miss Cecelia M. Stringfellow's story, "One Night in a Riding Academy," unpublished except in the newspaper columns, so failed to impress a jury in General Sessions Court that it acquitted two riding masters she had charged with assault.

The victorious defendants are James Nestor and James Ahearn, employes of Durland's Riding Academy, charged by the young woman with plying her with liquor when she called at the academy one night last August.

75 POLICEMEN IN HUNT FOR TWO JAIL-BREAKERS

Sacramento, Cal., April 22 (I.N.S.)—Under orders to shoot to kill at the least show of resistance, more than seventy-five police officers searched residential districts today for Joe Tanko and Floyd Hall, escaped San Quentin prison murderers. The men shot and probably fatally wounded Patrolman Clyde Nunn late yesterday and are believed to have killed at least one other person and robbed several others since their escape.

Gets $43 a Day as Bricklayer, Can't Support Wife

New York, April 22.—Mrs. Joseph Gagliardi of No. 10,371 Strong street, Corona, Queens, told Magistrate Gresser in the Flushing court that her husband, who she charged with non-support, made as much as $130 in three days laying bricks.

"How long do you think it would take me to learn bricklaying?" the magistrate asked.

Gagliardi was directed by the court to furnish a bond to insure his paying $10 weekly to his wife for a year, with the alternative of six months in the workhouse.

HUB'S LOYALTY DAY PROGRAM OUTLINED

Plans for the Boston celebration of Loyalty Day on May 1 were completed today at a conference in City Hall of representatives of the Army, Navy Club citizens' committee, which is sponsoring the observance, and the city government.

The conference was to determine the possibility of a municipal program at the Parkman Bandstand at noon with an oration by Mayor James M. Curley, and addresses and presentation of the colors of the Grand Army, Spanish War Veterans, American Legion, V. F. W., and other patriotic bodies.

Superintendent of Schools Jeremiah Burke has agreed to observe the day in the Boston schools, and demonstrations are to be arranged in many cities and towns of the State.

Guy Mucchie is president of the Citizens' Loyalty Day committee which hopes that the observance will become permanent in Massachusetts and ultimately throughout the nation.

LIVELY TIME PLANNED BY B.U. TONIGHT

Professionals to Entertain at Law School's Annual Banquet

Real bona fide, honest-to-goodness actors and actresses from local theatres will entertain students and members of the faculty of the Boston University Law School at the annual senior banquet tonight, at the Hotel Westminster.

While the nature of the entertainment has not been divulged, the committee in charge has given Brookline every assurance that it will be altogether satisfactory. A menu composed of rich, delicious dishes will be served.

A jazz band, made up of members of the senior class, will furnish the music.

Joseph Lipsky of Roxbury, president of the senior class, has been appointed toastmaster. Dean Homer Albee and Professors Thomas W. Proctor, Harold M. Bowman and Melvin M. Johnson will be speakers of the evening.

The banquet committee, which has introduced for the first time the innovation of theatrical entertainment, is composed of Henry Fine of Worcester, chairman; Henry G. Bowers of Fitchburg, Samuel Friedman of Bridgeport, Ct., Richard Blake of Cotuit and Frank G. Hession of Somerville. Nearly every fair member of the class has promised to grace the affair. Among them is Miss Margaret Harford of Brookline.

"TAKE ELEVATORS TO 3rd FLOOR AND SAVE MONEY"

BOSTON WHOLESALE MILLINERY CO.

BLAKE BLDG., 3rd FLOOR

59 TEMPLE PLACE, Cor. WASHINGTON ST.

NEW YORK'S LATEST CRAZE

GLOSSE RIBBON HATS

$3.96 $3.96

Colors: Copen, Oakwood, Almond, Red, Ashes of Rose, Black, Navy, Pablo

J. Caul McDonald

Is Back at

Mitchell, the Tailor's

279 Washington St.

3 COPS TO FACE TRIAL FOR BRIBERY

As a result of an automobile law violation by David J. Kelley of Somerville, three Boston policemen will go before a trial board on bribery charges on April 28, charged with conduct unbecoming an officer.

They are Patrolmen Michael E. O'Hare of West Roxbury, and Albert Dhillon and Edward Keating of Jamaica Plain.

According to the charges, Kelley was recently arrested from West Roxbury to Somerville for speeding. When he appeared in West Roxbury court before Judge Albert Brackett, the three policemen are alleged to have pleaded for leniency.

The case was placed on file, but later it is charged, the officers returned and asked Judge Brackett to find the man not guilty to protect the license.

Hinting that money had passed were investigated by Judge Brackett, it is also alleged to have questioned Kelley, who said he gave O'Hare $10.

U. S. ACTION ON LAMPOON IS DENIED

Reports that the postoffice authorities were considering summary action against the editor because of alleged obscene matter in the Harvard Lampoon were denied at the Federal Building today.

Chief Postoffice Inspector Park A. Colvin of the New England district said: "There has been no seizure of Harvard Lampoons in any postoffice in this district. Some few copies of that magazine which were mailed at the Cambridge office have been held up by orders of Postmaster Roland M. Baker.

"One of the copies has been forwarded to the solicitor-general at Washington, with the request that he inform the local officials whether or not he considers it a mailable article. If he says it is mailable, the copies now held up will be forwarded to their several destinations. If he says that they are not mailable the department will take possession of them. No other copies of the magazine are being held anywhere in the New England district.

"The question as to whether or not the cartoon on, I believe, page 111 is or not obscene in the meaning of mailable has been, I think, referred by the postmaster to the United States attorney's office here. We have heard nothing from that office."

STUDENT PRIZE PLAYS TO BE SHOWN AT COPLEY

The three best plays submitted to the Massachusetts Tuberculosis League in the national health play writing contest will be staged at the Copley Theatre, May 1.

The plays have been written in Massachusetts high schools under the supervision of the English departments and submitted through the Massachusetts Tuberculosis League to the following judges: E. P. Clive, of the Copley Players; Prof. J. Mace Andrews of Boston University, and Dr. Cleaveland Floyd, of the Boston Tuberculosis Association.

After the three plays are staged at the Copley Theatre, they will be submitted to the National Tuberculosis Association and the national judges: David Belasco, Rachel Crothers, Nina Wilcox Putnam and Dr. Charles J. Hatfield.

"BETTY LEE" CHORUS GIRL LOSES TIGHTS IN FIRE

Costumes of the "Betty Lee" chorus at the Majestic Theatre smell strongly of smoke today.

A fire in one of the Theatre dressing rooms was just too annoying for words. It caused a terrible scandal, too, because the firemen said that some of the girls had been smoking cigarettes and throwing butts around.

The firemen insist, however, some one of the tenants of the dressing room tossed a cigarette underneath a mahogany table and started a fire. The loss was confined to a pair of tights with runs in 'em and a few sticks of lip paint.

FOUR BANDITS TAKE AWAY $30,000 JEWELRY

New York, April 22.—Four armed men held up three employes of the Morris H. Kaskl, Inc., Jewelers, in Nassau street, Brooklyn, today and rifled the safe and show windows of jewelry valued at approximately $30,000, escaping unhindered through one of the busiest sections of the borough. A confederate of the robbers waited a short distance from the store in an automobile, which was used in the escape.

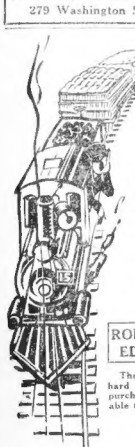

WHAT WE ADVERTISE WE SELL SPECIAL WHAT WE ADVERTISE WE SELL

KAPOK Mattress Sale

(SILK FLOSS)

6 INCH BOX

ROLLED EDGE $15.95 KAPOK FORMERLY CALLED SILK FLOSS

These mattresses are full size, extra heavy hard ticking, well filled and 6 inches high. By purchasing carloads of these mattresses we are able to sell them at very low prices.

You always buy for less at

Chesterfield's OF FURNITURE COMPANY

COMPLETE HOME FURNISHERS

Mail Orders Filled 810 WASHINGTON STREET Opposite Hollis St. Mail Orders Filled

BOSTON SOCIAL CLUB ANNUAL DANCE TONIGHT

Hundreds of persons will attend the fifth annual dance of the Boston Social Club, one of the best-known charitable organizations in the city, tonight at Hibernian Hall, Roxbury. A grand march is to be one of the features of the evening's entertainment. Singers will be in present to add to the pleasures of the evening. Mrs. John J. Brady, chairman of the reception committee, is working energetically to make the affair compare favorably with the successes of other years.

Mrs. J. J. Brady

METHODISTS READY TO HEAL 50-YEAR BREAK

Chicago, April 22 (A.P.)—Twenty-seven conferences of the Methodist Episcopal Church have voted, 2,420 to 241, in favor of unification of the Methodist Episcopal Church South, which have been separated for more than half a century, according to figures made available today by Dr. H. J. Wade, secretary of the General Conference of the Northern Church.

See Page 17

Marmon Limousine, $285

EASY STARTING

is pretty much up to the gasoline you use

It is true that most motors have some sort of device or means intended to aid in the vaporization of the fuel they use.

Most of these, however, depend on the exhaust manifold for heat. Therefore they can hardly be expected to function until the motor gets going.

It's the first few revolutions you are most concerned about when starting the motor. To make the spark take hold right at the beginning of things—there's the rub. That's when it's mostly up to the gasoline itself. And that's when the signs point to Atlantic.

Watch Atlantic start a cold motor! No long churning of the starter. No running down the battery. No draining of excessive quantities of raw gasoline through the cylinders and into the oil in your crank-case. Less flooding or choking the carburetor. Cleaner spark-plugs. Greater fuel and oil economy.

The 5 Point Motor Fuel

1 *Easier Starting*
2 *Quicker Pickup*
3 *Greater Power*
4 *Less Carbon*
5 *Maximum Mileage*

It's a fine bit of refining skill to make gasoline that combines the qualities for easy starting with the qualities for sure-fire ignition, quick and complete burning and maximum driving power. *Atlantic has them all.*

ATLANTIC GASOLINE

Puts Pep in Your Motor

HINT AT FORGED TELEGRAM IN WHEELER CASE

Senator's Former Secretary Denies the Message Was Sent by His Employer

Great Falls, Mont., April 22. (A.P.)—Richard Hasse, former secretary to Senator Burton K. Wheeler, testified today at the Montana senator's trial here that he did not believe that a telegram with Wheeler's name attached and sent to Gordon Campbell, Montana oil operator, on March 14, 1924, was sent by his employer.

The telegram read: "Have already obtained permit with solicitor." Edwin S. Booth of the Interior Department.

Hasse said he took up the matter, which had to do with a permit originally granted to L. E. Lincoln, with Booth himself on the same day.

The Lincoln permit is one of those involved in the indictment under which wheeler is being tried.

It is expected court will adjourn today until Saturday to permit the defense to produce four more witnesses.

Decision to call additional witnesses in an effort to break down the testimony of George P. Hayes, the government's star witness, was announced by Senator Thomas J. Walsh, head of the accused senator's legal forces.

Senator Wheeler, charged with illegally appearing before the Department of the Interior in behalf of Gordon Campbell, Montana oil operator, was accused by the government's chief witness of attempting to employ him as a substitute, under promise that a large retainer fee would be the reward.

Senator Walsh has called for the presence here of Henry Stern of Buffalo, N. Y., who appeared before the Department of Justice investigating committee; two character witnesses from New York and a telephone company official from Washington. The names of the New York and Washington witnesses were not made known.

The four defense witnesses remaining here are Fred Munger of Lewistown, Mont.; W. G. Fenby, Washington attorney; C. A. Springmyer, a former employe of Gordon Campbell, and A. B. Meitzer, a secretary of the accussed senator.

Munger is alleged to have heard H. C. Glosser, former secretary to Campbell, declare that Wheeler did not appear before the Interior Dept. for Campbell. Glosser denied on the stand that he had said it and Munger is being called to refute the statement, Senator Walsh says.

Senator Wheeler's testimony will probably be reserved until the last, his counsel says.

MAN KILLS WIFE AND SHOOTS HER FATHER

Camden, N. J., April 22.—Captured a short time after his eighteen-year-old wife was shot in the head and killed, Albert James, chauffeur, confessed to the shooting and also admitted he shot the girl's father. The father, Elmer Richards, has bullet wounds in his cheek and chest, but will recover.

"That's the Ole Fight"

Did you ever hear a fisherman say that as he was landing the one that was even bigger than the one that got away? If you did, it was "way up in Maine, where the fightin'est fishin' in the world may be found."

"IN THE MAINE WOODS, 1925"

is ready. It is a fisherman's guide, a boon to the vacationist, a help to the camper. Printing of text, many illustrations, maps—everything you wish to know.

Mailed for ten cents anywhere.

Address Vacation Bureau, Dept. N

Bangor & Aroostook R. R.

BANGOR, ME.

Geo. M. Houghton, Gen'l Passenger Agent

McDOUGALL'S CAMPS

Right in the heart of the best fish and game country in this region. Fine trout and salmon fishing in lakes and streams. Vegetables from our own garden. Camps are accessible at all times by boat, canoe and short carries. An ideal place for a vacation in Spring, Summer and Fall. Write for booklet to

MRS. ROBERT McDOUGALL
NORCROSS, MAINE

GALE-SWEPT BOAT AND CREW OF 3

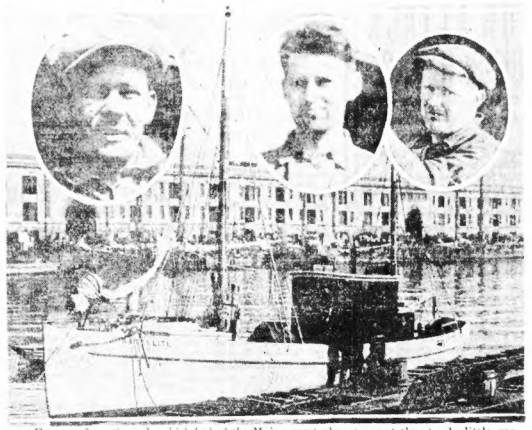

For two days the gale which lashed the Maine coast almost swept the sturdy little gasoline launch Satellite, with her captain, crew of two and cargo of 20,000 pounds of lobsters to Davy Jones' locker. However, Captain Ray L. Martin (left insct), and his crew, Ray Wallace (center inset), and Clayton Simmons (right), docked the Satellite in Boston. Then they phoned "their folks down in Maine" that they were safe and then they went to sleep. The Satellite came through with slight damage and loss of her dory.

TRIO BATTLE GALE 2 DAYS IN MOTOR BOAT

Laden with 20,000 pounds of lobster, the disabled gasoline fishing boat Satellite, with Captain Ray L. Martin and a crew of two aboard, worked her way into Boston Harbor to safety after battling a raging sea off the Maine coast for more than two days.

Captain Martin and his crew were exhausted from manning the pumps when the frail craft passed into the outer harbor at Provincetown after their heroic battle with the elements.

Ray Wallace and Clayton Simmons were the members of the crew. Captain Martin, a bridegroom in his early twenties, lives in Pembroke, Me., and the moment his boat finally tied up at the Fish Pier, the young skipper hastened to the nearest telephone to tell his bride of his safe delivery from the seas.

The Satellite left Abbott's Harbor, N. S., at noon on Friday, with 20,000 pounds of live lobsters for the Consolidated Lobster Company. She was due to reach here Sunday after noon or at the latest on Monday morning.

According to Captain Martin, the Satellite ran into the gale off the Maine coast on Saturday afternoon.

Despite the efforts of the men, water rose in the engine room until it stopped the engine and left the tossing boat at the mercy of the turbulent seas. Sails were brought out and closely reefed and the boat was again under control. Off the Middle Bank, a sea broke on board and tore the dory from its lashings.

Driven miles off their course, the crew finally reached Provincetown Monday. They were nearly exhausted. The two pumps were kept in constant operation to prevent the water from gaining.

INSTEAD OF PAYING TAB, GRABS LUNCHROOM'S $25

Boston police today are searching for a bold thief who snatched $25 from a tin box on the cashier's counter in a Waldorf lunchroom on newspaper row.

The theft occurred when the day cashier, Miss Ruth Champagne, was being relieved by Night Cashier Sheldon.

At that moment a young man walked up to pay his check and, seeing his chance, snatched the bills in the tin box and dashed out through the swinging doors.

Elihu Root Urges Big Reform in Criminal Law

San Francisco, April 22.—A need exists for an immediate and radical change in American criminal jurisprudence, Elihu Root told the San Francisco Bar Association.

"The country has reached a point where it is impossible for any American lawyer to know the law," he said.

"There should be a thorough and general reform in this branch of justice. We most improve the administration of the criminal law. We must make it more thorough and prompt."

QUIGLEY'S WAR ON 'GAS' PRICES UP TO SOLONS

Mayor Lawrence F. Quigley of Chelsea, crusader extraordinary against the gasoline profiteers, appealed to the Legislature today.

In a letter heralding with statistics, the Chelsea executive declared gas could be sold right now at nineteen or twenty cents, still with a fair margin of profit.

Pointing out that his letter to Governor Fuller had failed to produce concrete results, Mayor Quigley concluded:

"Anyone interested in this with facts to amply justify the introduction of a measure in the Legislature designed to correct this gasoline profiteering evil.

"I hope most sincerely that some such bill will be presented and passed to enactment during the present session. The people look to their representatives for relief from this burden."

MAINE WIFE ELOPES WITH CRIPPLED SUITOR

Oldtown, Me., April 22.—Burton Allen of Bradley, who is employed in a lumber mill here, has reported to police that his wife has eloped with Fred Collins, a neighbor, unmarried, about thirty years old and a cripple using a crutch. Mrs. Allen left two children behind.

It is believed they are now in the provinces, where Mrs. Allen's people live.

HOLD 'BUSINESS FRAUD' AGENT AS FORGER

G. Raymond Hotaling, of No. 727 Huntington avenue, was arrested today charged with the larceny of $500 by check from the Old Colony Trust Company and with forging the names of Alberta Friedman and W. C. Lyons, of New York.

Hotaling, who is known to police as Alfred Keyes and C. R. Twomey, was arrested after an investigation by Inspectors Flaherty and Lyons.

According to police, Hotaling last December went to work for two New York men, C. Richard Twomey and J. Winfield Stackhouse, who started a Bureau for the Investigation of Frauds. Police say the two men at that time had just been discharged from the Bureau for the Prevention of Business Frauds on account of failure to turn over to that firm money which they are said to have collected.

ASKS FEE OF $500

Police say Hotaling went to Dr. Herman L. Klein, an dentist of No. 101 Tremont street, who had purchased, in two separate transactions, $5,450 worth of bonds in the Tennessee Agricultural and Chemical Company and told him he could get his money back through the Bureau for the Investigation of Frauds.

Later, they say, he called on Dr. Klein, told him he had recovered his money and gave him two checks signed with the name of Morris Freidman, drawn on the Gotham National Bank, one for $3000 and the other for $450. When he told Dr. Klein the fee of his bureau would be $500, Dr. Klein gave him his own check, made out in the name of W. C. Lyons, vice president of the Bureau for the Prevention of Business Frauds.

CHECKS ARE WORTHLESS

Dr. Klein's check was cashed, but in two days he received the $3000 and the $450 check back with a note from the Gotham National Bank saying they were worthless and that the name of Morris Friedman was not known to them.

Hotaling, who is charged with having endorsed Dr. Klein's check with the name of Mr. Lyons, told police he sent the $500 to Stackhouse.

He denies any criminal intent in the transaction. Police are searching for Twomey and Stackhouse.

QUIZ OIL COMPANIES ON USE OF SUBSTITUTES

Washington, April 22.—Fifty leaders in the oil industry were asked by the President's Oil Conservation Board in letters today for their views concerning possible substitutes for domestic oil wells and the products now derived therefrom. The board, of which Secretary Work is chairman, was advised by government experts that an average of 70,000,000 gallons of gasoline is being used daily in the United States. The experts' report noted that this country "is the largest producer and the largest consumer of petroleum, with rapidly diminishing resources."

IDENTIFY DYING WOMAN, HIT BY TROLLEY CAR

The woman struck by a street car while crossing Columbia road, Dorchester, at Eastman street, was identified today at the City Hospital by relatives as Mrs. Anna Laxton, sixty, of No. 44 Monart street, Jamaica Plain.

Mrs. Laxton is dying. She was hit by an Andrew square tunnel trolley and has a fractured skull. Motorman Eugene Goff was the operator of the car.

FEAR HIJACKERS KILLED THREE 'LOST' MEN

Missing Men Left New Bedford for Boston by Boat on Last Friday

New Bedford, April 22.—Norman R. Sandiford of No. 205 Carolina street and two men known only as Jackson and Wilson, who have been missing since they set out for Boston Friday in a twenty-foot power boat, are the victims of hijackers, according to the latest police theory.

Sandiford, a former lieutenant in the British naval reserve and who was decorated for gallantry during the World War, left here to purchase a boat in Boston, his wife told the police. When he left home, she said, he had about $750 on his person.

TOOK OUTSIDE PASSAGE.

He told her that he was going to take the outside passage to avoid paying tolls through the Cape Cod Canal.

Jackson and Wilson are unknown to her, Mrs. Sandiford said. She told the police she had heard her husband mention them several times, but never had seen them.

The theory that the men are the victims of hijackers is borne out by the fact that careful inquiry all along the coast has failed to result in any clue to the whereabouts of the boat. No one can be found who has seen it and no shipwrecked men have landed. The boat never arrived in Boston.

The disappearance of the three men was reported by the Rev. Nelson Bitzer, pastor of the North Baptist Church here, after Mrs. Sandiford had come to him for advice when her husband failed to return home.

ABSENCE BAFFLING.

Mrs. Sandiford can give no reason why her husband should remain away. He promised her he would return within three days, she said.

Sandiford came to New Bedford at the close of the World War. During the war he was in command of a mine sweeper in the North Sea and four destroyer escorts had sunk a German submarine.

He was employed by the local street railway company for some time but more recently had been on the yacht of S. S. Davis of this city.

ANTI-WAR BODY WOULD CANCEL FLEET'S VISIT

Washington, April 22.—Secretary Wilbur was urged today by President A. J. Libby of the National Council for Prevention of War to abandon or curtail the program for the fleet visit to Australia.

A letter written by Mr. Libby said "the psychological effects of the empire are all on the side of misunderstanding even in Australia, not less so in the United States and Japan."

"There are unquestionably," it adds, "multitudes of citizens in the United States who prefer that we avoid military gestures and who are enthusiastically behind our President in the attempt to maintain a consistent and unwavering policy of friendship and understanding with all nations."

PRESTON TAKES BRIDE FRESH FROM DIVORCE

Paris, April 22 (Universal Cable).—Mrs. Hortice Allen, the former Enid Gwynne, niece of Mrs. Cornelius Vanderbilt, today became the wife of Jerome Preston of New York at the Mairie of Neuvy Town Hall.

Few besides members of the family, including Mrs. Helen Gwynne, the bride's mother, and Reskine Gwynne, her brother, were present, but a formidable number of society people came to the wedding tea at the Ritz.

Mrs. Allen, who has just recovered from a serious illness, received a divorce on grounds of desertion only a few weeks ago.

QUICK RELIEF ASTHMA

No need of coughing, choking or gasping for breath

GARDNER'S ASTHMA POWDER

gives instant relief from the terrible disease. Just burn the powder and inhale the fumes. No more gasping for breath—no waste, how obstinate the case, you can get relief and sleep nights by the use of this powder.

One-Half-Pound Can 35c

Cheaper than others—Better than others

Mailed for 40 Cts.

G. S. CHENEY CO.

15 UNION ST., BOSTON

ALL DRUGGISTS

See Page 17

Inspected Insured used cars

A BARGAIN

Dodge Touring, $385

4-Door. A worth-while proposition.

Just think of it! Today You can Buy

One Lb. *La Touraine Coffee* $.59

Half Lb. *La Touraine Tea* (any size) .45

BOTH ----- $1.04

Positively the Biggest Tea and Coffee Value in America Today

Mail and Telephone Orders Filled

Jordan Marsh Company

Great Basement Store

The Famous Store Within a Store For the Sale of the Less Expensive Merchandise

Our Telephone Number Beach 9000

Dainty Undermuslins

To Complete Spring Time Wardrobes

Special Value

Women's Gowns, Skirts, Chemises, and Bloomers

At **59c** *Each*

Good Assortment of Styles and Sizes

This value should interest every practical shopper. All full cut and daintily trimmed with lace and ribbon.

Women's Muslin Costume Slips

Finished with hip hem and bodice top. Plain, lace and embroidery trimmed. Well tailored and full cut. Sizes 36 to 44..... 79c

Women's Extra Size Night Gowns

Trimmed with touches of dainty embroidery. Fine grade muslin gown, cut good and full. Sizes 46 and 48 bust..... 79c

Women's Silk Crepe Chemises and Step-Ins

Variety of attractive styles, exquisitely trimmed with dainty lace and ribbon. Each 1.98

Special Value

Women's Shadow STRIPED SATEEN (Cotton) Costume Slips

—Bodice Top —Hip Hem **98c**

An exceptionally well tailored slip of lustrous cotton sateen striped material, in flesh, orchid, peach and orchid. Sizes 36 to 44. A value!

Women's Laced C/B Corsets 1.00

Seconds of a well known make. Clasp-on style with lace backs. Medium and low busts.

Rubber Reducing BRASSIERES *At* **50c** *Each*

Popular rubber reducing brassiere made with hook back. Comes in sizes 36 to 46. Good value.

Women's Smart Dress Aprons

Striped English Broadcloth (Cotton) **2.69**

Sizes 38 to 44

Made of fine grade lustrous English broadcloth (cotton) in a variety of new striped stripes. Finished with self collars and cuffs; tie backs and pockets.

Women's Crepe Rubber Soled Oxfords, 3.95

Smart sports shoe of tan calf with plain toe, creased instep. Blucher style. Full crepe rubber sole. AA to D wide.

Women's One-Strap Suede Pumps

Popular ankle strap shoe of tan suede with cut-out effects and leather trimmings. Cuban and low heels, rubber tops. All sizes, B, C and D wide. Pair 1.85

Women's Linen Handkerchiefs

Made of fine grade linen. White with hemstitched borders. Colored with dainty embroidered corners..... 8 for 1.00

PROVIDENCE DEB'S PRINCE TO BE ACTOR

Delight Arnold's Dad Loyal Despite Son-in-Law's Disastrous Honeymoon

Washington, April 22 (Universal)—Hollywood and the movies loom as the next goal of Rufat Magometeff Halloff, dancing Cossack "Prince," in his rocky American quest for fortune and success.

"Halloff is not afraid of work. He has done everything from dish washing to dancing. Now he may enter the movies. In New York he received offers of several screen contracts."

It was Major Davis G. Arnold, father-in-law of the Prince and assistant director of the veterans bureau speaking. At his home, where Halloff and his bride, Delight Potter Arnold, of Providence, R. I., and the Capitol, found sanctuary after a distressing honeymoon in New York, Major Davis talked freely about the couple's plans.

Seven days of wedded life have not shaken the love of the Princess Delight, eighteen-year-old society beauty of the Capitol, for her handsome Mohammedan husband, said her father.

Nor has it shaken Major Arnold's confidence in Halloff as a man or his claims to Russian nobility. An old says he has seen the scars on his son-in-law's body inflicted by the blades of marauding Kurds and the bullets of flaming German rifles.

MISSION SCHOOL ALUMNI TO HOLD BRIDGE PARTY

The annual bridge and whist party of the Mission School Alumni Association will be held in the school hall, Smith street, Roxbury, Tuesday evening, April 28.

Members of the various committees arranging for the party include: Fred Miller, George Hoar, Gerard Cleary, Edmund Golder, William Callahan, John Burns, Henry Farley, Roderick Handley, D. J. McCarthy, Michael Mulligan, Joseph Colahan, and the Misses Anna Payer, Alice McNichols, Helen Costello, Ruth Haugh, Helen Tocin, May Broder, Jennie Dooley, Julia Morrissey, Margaret Walsh, Doreen Monahan, Miriam Flannery, Helen Leonard, Maria Cleary and Nona Shea.

ESTABLISHED IN MARK CROSS LONDON

"Cross" Conveniences

Smoking stand of mahogany, 30" high, 12" across top, 15½" wide. Has porcelain lined drawer, also porcelain lined lock compartment with moisture pad for cigars and tobacco $46.00

A high grade silver plated cigarette box with revolving compartment holding 50 cigarettes. Striped on top with black and having black patent leather covered door. $22.00

Book-ends, bronze color, 5"x7" high, having relief design of the ship "Mayflower"... $10.00

Mark Cross
145 Tremont Street
near Temple Place
World's Greatest Leather Stores

See Page 17

1923 Ford Sedan, $375
★ Well kept. Very good order.

Mrs. Whitman Is Scoring Triumph On Foreign Shores

Delightful Young Matron Writing Plays in Paris and Enjoying Society on the Continent

Betty Alden

MRS. HENDRICKS HALLET WHITMAN of Beacon street and the North Shore is making a long stay on the other side and is not due on these shores until some time in the month of May, so the word is brought by returning travelers from Europe.

THE MERRIEST of tales come back anent the foreign social triumphs of Mrs. Whitman, whose brilliant days as Adelaide Chatfield-Taylor of Chicago are repeated in her Boston career and in fact wherever this delightful young matron may chance to be.

SHE WENT over in the early Winter, taking her young children with her, to set up a Paris establishment and to pursue the literary paths along which she has attained no little fame, particularly in the field of playwriting.

WHEN MRS. WHITMAN returns she and Mr. Whitman and the young children go directly to the North Shore home, where she plays the smart hostess role with much aplomb all through the Summer season.

SHE AND MRS. John S. Lawrence (the latter now shining brightly in the London world) are enjoying to the utmost their dip into Continental and English society life, and the high taste fo British and other Royalty is their's.

MRS. LAWRENCE has been for some time in London as the hostess for her brother, Ray Atherton, who is connected with the American Embassy, and she and Mrs. Whitman have vibrated between London and Paris and other European centres of gay life.

ANOTHER ULTRA-SMART Bostonian now scintillating in Continental society is Mrs. Reginald C. Foster (Frances Hoar), about whom much is being said both here and abroad for her brilliant entertaining in Berlin.

MR. AND MRS. FOSTER have been abroad for a number of months, going first to Paris to set up a temporary establishment, while Mr. Foster's business interests held him in the French city.

LATER THEY went over to Berlin to settle down indefinitely. Mrs. Foster, who is one of Boston's smartest and most attractive matrons, immediately repeated in Berlin the triumphant achievements in hostess that have been her's in Washington, Boston and elsewhere.

SHE is persona grata in official circles in Berlin, and with the feminine members in the household of the present Ambassador to Germany, Alanson Houghton, takes prominent place in various smart events.

ARRIVALS and departures in the smart World continue an absorbing topic now. Mrs. J. Dellinger Barney, of Marlboro street, with her young daughter, Miss Margaret Barney, sailed from this port, Sunday on the Scythia, bound for several months of travel.

MR. AND MRS. I. TUCKER BURR of Commonwealth avenue are going over later for the annual sailing jaunt, with London and Paris particularly their objectives.

THEY SAIL about June 1, and possibly may be away for the entire Summer. Mrs. Burr is, of course, well established in Paris as a Boston, and both she and Mr. Burr have hosts of friends in the French capital.

MRS. BURR, of course, will not leave town until her latest philanthropic interest, the "Spring Pavilion" at the Commonwealth Armory comes to a successful finish and a fine sum is thereby added to the account of the Children's Hospital.

THE "Gambol" is one of next Saturday's very large and very interesting affairs and with the presentation of "Hansel and Gretel" at the opera House furnishes a sufficient reason for a large portion of society to tarry in town.

BOTH attractions seem to gain added impetus as the day draws near. The musical treat has in mind a fine underlying philanthropical objective, the Scholarship Fund of the New England Conservatory, and Wallace Goodrich, famous in Boston's musical world, is to occupy the conductor's stand.

"BADGES" NEXT WEEK'S ATTRACTION AT PLYMOUTH

The attraction at the Plymouth next week will be the Max Marcin and Edward Hammond comedy, "Badges," coming from its season's run in New York, with Madge Kennedy and Gregory Kelly in the leading roles. The engagement is limited.

(Photograph by Bachrach)

MRS. JOHN HOAR of West Cedar street, one of the smart coterie making valiant effort to stage a successful rummage sale for Denison House. May Day is the date and Horticultural Hall the place, and rummage of every description will be on sale.

LEGION TO PLAN CAMPAIGN AT LUNCHEON

Fifty men and women representing the ten districts of the Massachusetts American Legion and the large centers of population of the State will attend a luncheon at the Boston City Club tomorrow to organize the campaign for the two million dollar Legion orphan home endowment campaign, it was announced. This is a business that have been her's in Washington, Boston and elsewhere.

The Bay State quota is set at one half million. Every city and town is to be organized through local legion posts and each center is to have a quota assigned. The intensive campaign for funds will open May 1 and last into the first week in June.

Colonel Charles R. Gow, appointed State chairman of the drive by National Commander James A. Drain, will preside at the luncheon. Among the guests will be Colonel R. A. Franklin of Springfield, Charles Duffield, Colonel William F. Eaton of Pittsfield, William P. Connery, A. Piatt Andrews, Harlan Cleveland, Colonel Joseph Weeks, Colonel Eben S. Draper, General Edward L. Logan, General Charles H. Cole, Hugh Rogers, The entertainment will William J. Keville.

After the luncheon, detailed district plans will be worked out at a meeting of the State executive committee of the legion at the State House.

NEWSPAPER PUBLISHERS DISCUSS THEIR PROBLEMS

New York, April 22—Fully 600 publishers from all parts of the country were here for the thirty-third annual convention of the American Newspaper Publishers' Association, opening today.

The program of the morning session called for reports of committees on various employment, legislative and economic problems of the American newspaper owner.

After luncheon, the convention will be turned into an open forum, designated as "labor afternoon." Pressmen and typographical union leaders have been invited to discuss mutual conditions.

Yellowstone Park

Go this Summer
A Wonderful Vacation!

$115.90
Round Trip from Boston

Northern Pacific Ry.
C. E. Foster, G. A. P. D.
217 Old South Bldg., Boston, Mass.
Dept. U

Chemical War to Conserve Life, Says Fries

Omaha, April 22—Not deadly gas wars, but something approximating them, will some day be waged, Major-General Amos A. Fries, chief of the Chemical Warfare Service of the United States Army, told newspaper men here.

"Chemical warfare, the general said, is not being developed to cause great and sudden loss of life.

"Rather," he continued, "it is being developed so wars and battles may be won without great loss of life without working permanent injury to the people of cities which may be attacked—but to incapacitate such cities and peoples. Human life is of greater value in warfare today than it has ever been in history."

PHOTOPLAY DIRECTORY

TONIGHT AT YOUR NEIGHBORHOOD THEATRE

ALLSTON

GORDON'S CAPITOL — ALL THIS WEEK — Milton Sills-Doris Kenyon in "I WANT MY WOMAN" — Tom Moore-Ruth Roland in "DON'T TELL EVERYBODY"

GORDON'S ALLSTON THEATRE — Corey Mack-Ed. Dupreelle's Wife in "THE MIRAGE"

(SO.) BOSTON

BROADWAY So. BOSTON — MUSICAL COMEDY "VOGUES AND VANITIES" — Also Harold Lloyd in "HOT WATER"

CAMBRIDGE

GORDON'S CENTRAL SQ. CAMBRIDGE — ALL THIS WEEK — Colleen Moore-Lew Ayres in "SALLY" — 5 BIG VAUDEVILLE ACTS

GORDON'S HARVARD SQ. CAMBRIDGE — "THE MAN WITHOUT A CONSCIENCE" with IRENE RICH — Ya DeVille

DORCHESTER

DORCHESTER — Mae Murray in "CIRCE THE ENCHANTRESS" — Pauline Frederick in "THREE WOMEN"

FRANKLIN PARK — ALL THIS WEEK — COLLEEN MOORE in "SALLY" — 4 Acts Vaudeville

GORDON'S STRAND — Thos. Meighan-Gloria Swanson in "THE GREAT FAMINE"

GORDON'S CODMAN SQUARE — Mae Busch-Ben Alexander in "FRIVOLOUS SAL" — 4 Acts Vaudeville

GORDON'S FIELD'S CORNER — "SALOME OF THE TENEMENTS" with JETTY GOUDAL — "SUPER SPEED" with REED HOWES

HAMILTON — JACKIE COOGAN in "THE RAGMAN" — Ea. 2 "Great Circus Mystery" — BERT LESHARD — "THE COMEBACK"

EVERETT

Rialto — Marion Davies in "JANICE MEREDITH" — Baby Peggy in "DON'T TELL"

JAMAICA PLAIN

JAMAICA THEATRE — D. W. GRIFFITH'S "Isn't Life Wonderful" — James Kirkwood in "The Top of the World"

MALDEN

STRAND — Douglas MacLean in "NEVER SAY DIE" — Vaudeville, Other Features

MEDFORD

MEDFORD — Marion Davies in "Janice Meredith" — Other Features

FELLSWAY — Tom Keene-Lois Wilson in "ON THIN ICE" — VIRGINIA VALLI in "The Price of Pleasure"

ROSLINDALE

FORMAN'S THEATRE — IRENE RICH in "THE MAN WITHOUT A COUNTRY" — MARY PHILBIN in "STELLA MARIS" — 4 VODVIL ACTS

ROXBURY

DUDLEY — COLLEEN MOORE in "SO BIG" — Richard Talmadge in "Youth and Adventure"

SOMERVILLE

BALL SQ. THEATRE — Tom Meighan in "Coming Through"

CAPITOL — The Great Fantasy "The Lost Man on Earth"

GORDON'S UNION SQ. SOMERVILLE — "Love's Wilderness" — With Corinne Griffith — A Fool and His Money" with Madge Bellamy

LOEW'S OLYMPIA — Lotos Little Theatre Players UNDER THE RED ROSE — With ALMA RUBENS — "INTO THE NET"

SOMERVILLE — D. W. GRIFFITH'S "Isn't Life Wonderful" — Mary Philbin in "The Rose of Paris"

BEAN POT SORRY FOR ATTACK ON R. O. T. C.

B. U. Magazine Makes a Full Apology in an Issue Unusually Tame

Bean Pot, the playboy magazine of Boston University, made full apology in the issue put into circulation today for its attack upon R. O. T. C.

Which is the Reserve Officers' Training Corps, fathered and mothered and chaperoned by the College of Business Administration.

Bean Pot is sorry it made 'em cry; it regrets it blotted that R. O. T. C was an incitor of militarism; it runs the woe it caused the dons of the Coege of Business Administration; it won't offend again.

As a matter of deference to the prejudices of the promoters of the Junior Prom, the current number is an unusually tame one.

JUST ONE THRILL—"SPRING."

Spice, as it is understood in College Humor circles, is singularly lacking in the jokes.

Even the pictures are tame; all except one of "Spring." The spirit of Spring is represented by a lady whose Spring fever takes the form of removing all her clothing, the better to catch the balmy April breezes, no doubt.

J. Thomas Aeu, an associate editor who resigned because of the tempest in a bean pot stirred up by the magazine's attack upon R. O. T. C., is represented in the current number by contributions.

Hamilton Fish, the new editor of Bean Pot, who takes the place of Henrietta Perkins, is apparently in tune with the administration and ready to "go along."

BIG DEBATE ON MONEY.

In the meantime, B. U. students are all worked up over the debate on compulsory military training of the university today.

The debate is on the subject:

"Resolved that compulsory Reserve Officers Training Corps be abolished at the College of Business Administration of Boston University."

Today's debate marks the climax of a controversy that has raged at Boston University since Henrietta Perkins of Winthrop was summarily dismissed as editor of The Beanpot, the University's humorous publication, as a result of an editorial which the Beanpot carried and which ridiculed the Reserve Officers' Training Corps at the college.

In today's debate, Captains H. S. Wilkinson and Wallace Hayes are defending the army training system in American colleges.

Their opponents are L. H. De Wolfe and Howard Lyle. All are sophomores.

Dean Everett W. Lord, who had been accused of turning down a petition of students to hold the debate today, declared:

"I have no objections to the students debating the question of compulsory military training at the College of Business Administration. I would, in fact, be glad to have them debate it. But there are recognized debating societies established here at the college, and I felt that the question should be debated under their auspices."

MRS. DAVENPORT HEADS FRAMINGHAM CLUB

Framingham, April 22—Framingham Woman's Club had its annual meeting in the Kendall Hotel, with luncheon, attended by more than 200. Dr. Doris Kraus spoke on "Mental Hygiene." Music was furnished by the glee club of the organization.

These officers were elected: Mrs. Harrie L. Davenport, president; Mrs. David Robertson, first vice-president; Mrs. Harry C. Rice, second vice-president; Mrs. James E. McPherson, recording secretary; Mrs. Burtis J. Whittemore, corresponding secretary; Miss Grace A. Goulding, treasurer; Mrs. Herbert E. Taylor, auditor, and Mrs. Nellie B. Palmer, historian.

Tonight's Entertainment

DRAMA

Hollis — "Loggerheads"—8:15 P. M.
Plymouth—"The Goose Hangs High"—8:20 P. M.
Selwyn—Jane Cowl in "Romeo and Juliet"—8:15 P. M.
St. James—"Hell-Bent Fer Heaven"—8:15 P. M.
Wilbur—"The Immigrant"—8:15 P. M.

MUSICAL

Colonial—Music Box Revue—8:10 P. M.
Shubert—"Rose Marie"—8:10 P. M.
Majestic—"Betty Lee"—8:10 P. M.
Tremont—George White's Scandals—8:10 P. M.

FILMS

Nese Park — "Ramola"—8:20 P. M.
Fenway—"The Spaniard."
Tremont Temple—"Quo Vadis."
State—"Mme. Sans Gene."

SIOWELL'S

Apple Green Lustre Tea Pot—5 cup capacity with heavily plated silver cover and old Dutch swish mat to match. The counter-balanced tea ball and chain enables one to have tea of exactly the required strength.

PRICE $3.50 COMPLETE

Aftonwell & Co. Inc.
24 Winter St., Boston
Jewelers for Over 100 Years

MUSIC BOX, TOURIST HUNTINGTON AVE.
ANNUAL DANCE
CLEMENS ASSOCIATES
"Most Popular Club" Contest Award of Silver Loving Cup

Amusements

SYMPHONY HALL
TODAY at 2:30 — TONIGHT at 8:15
Mr. ALBERT STEINERT Presents
ROXY AND HIS GANG
S. L. ROTHAFEL, Himself
And His Entire Company of 40 ARTISTS
From the Capitol Theatre, N. Y.
$1 to $2.50, plus tax, for the Afternoon; $1 to $3, plus tax, for Evening
Tickets are now on sale at Steinert and Symphony Halls.

SHUBERT PLYMOUTH — Last 6 Times Today at 2:15 and Tomorrow and Sat.
Best Comedy of Young America
LAST WEEK
"THE GOOSE HANGS HIGH"
By LEWIS BEACH with NORMAN TREVOR and MRS. THOS. WHIFFEN
OPENS NEXT MONDAY
N. Y. Comedy Drama Success
"BADGES"
with MADGE KENNEDY and GREGORY KELLY
LIMITED ENGAGEMENT

WALDRON'S CASINO
JIMMIE COOPER'S BLACK and WHITE SHOW
EXTRA MIDNITE SHOW TONITE

GAYETY DAILY 2:15 & 8:10 — Burlesque and Vaudeville
SILK STOCKING REVUE — PRIVATE SILKS

BOSTON THEATRE Continuous
DANGEROUS INNOCENCE with Lora La Plante, Jane De Nalle, Johnnies Jacobus, Lewis & Ames, Clifford & Marsh, Duke & ——

GORDON'S OLYMPIA WASH. ST. — CONSTANCE TALMADGE in "Learning to Love" — ALSO 5 BIG ACTS

Amusements

SHUBERT MAJESTIC — LAST WEEK — Evgs. 8:15
POP. $2 MAT. TODAY
A SMASHING HIT!
Funniest, Fastest Musical Comedy of All Time
BETTY LEE
"THE MUSICAL HIGHBALL"
with JOE E. BROWN — GLORIA FOY
A CAST OF 60 ARTISTS
40 — WONDER CHORUS GIRLS — 40
OPENING NEXT MONDAY
The Superb Comedy Drama
"PEACE HARBOR"
A Pleasant Story of Life, Told in a Splendid Manner
POPULAR SUMMER PRICES
All Evenings: 50c, 75c, $1.00, $1.50
Wed. & Sat. Matinees: 25c, 50c, 75c, $1.00

TREMONT Pop. Mat. Today — 2 Weeks Only
Balcony Prices, $1.50, $2, $2.50
GEORGE WHITE'S SCANDALS OF 1925
OVER-SHADOWS ANY REVUE PRODUCED ANYWHERE.
MON., May 4 — MAIL ORDERS NOW — Seats Tues., April 28
W. H. FRAZEE'S Musical Comedy Triumph
NO, NO NANETTE — Direct from 48 Weeks in Chicago
With LOUISE GROODY and ENTIRE ORIGINAL CAST OF STARS
PRICES — NIGHTS $3.50 to $1.50 — $2.00 MATS. $2.00 to $1.00 — SAT. MAT. $2.50 to $1.00

COLONIAL EVES. at 8:10
POP. MAT. TODAY
Sam H. Harris Presents Irving Berlin's
Music Box Revue
Staged by Hassard Short
FAMOUS CAST & MUSIC BOX GIRLS
NEXT FRI. MAT. — THE ANNUAL — ACTORS' FUND BENEFIT
STARS & ATTRACTIONS FROM ALL THEATRES—SEATS NOW

LOEW'S ORPHEUM
Continuous 9:15 A. M. to 10:30 P. M.
Paramount Presents — VAUDEVILLE
ZANE GREY'S CODE OF THE WEST — Stevens & Lovejoy And Dancing Pirates — Mathews & Ayres in "HUNGRY LOVE" — Stuart & Lash — Added Attraction EDDIE COOKE & HIS BOY SISTERS — OTHERS

SELWYN PARK SQ.—Beach 0191 — Evs. 8:15 Wed. & Sat. 2:15
LAST 6 TIMES
JANE COWL
In "ROMEO AND JULIET"
With ROLLO PETERS

HOLLIS EVS. 8:15 POP. $2 MAT. TODAY 2:15
LAST SIX TIMES
SAM. H. HARRIS Offers
LOGGERHEADS
A New Comedy by RALPH CULLINAN

ST. JAMES MATS. 2:15 Sat. 2 Shows — BACK BAY DOZ
BOSTON STOCK COMPANY IN HELL-BENT FER HEAVEN
SENSATIONAL! DIFFERENT!
GORDON'S SCOLLAY SQ. OLYMPIA — 7 BIG VAUDEVILLE ACTS
HOWARD — "Too Many Kisses" — MIKE SACKS and His "SPEEDY STEPPERS" BUD LESLIE, Lively Vaudeville and Music, Something doing Every 1 till 11.

LOEW'S STATE
Mass. Ave. Continuous from 1 P. M.
GLORIA SWANSON Madame Sans Gene
EXTRA! ADDED ATTRACTION
DE LUXE OPERALOGUE
12 CLEVER PEOPLE IN EXCERPTS FROM FAMOUS OPERAS
LATEST HAL ROACH COMEDY
GLENN TRYON IN "HOLD MY BABY"

SHUBERT WILBUR EVES. at 8:15 — POP. $2 MATS. TO. DAY & SAT. at 2:15
LAST 6 TIMES
ARTHUR ASHLEY
And a Distinguished New York Cast in the STIRRING COMEDY DRAMA
"THE IMMIGRANT"
By MR. AND MRS. M. H. GULESIAN
NEXT WEEK—MON., APR. 27
A New Musical Comedy Delight
"BABY BLUE"
With a Broadway Cast and a Youthful, Dancing, Prancing Chorus

B. F. KEITH'S
Week of April 20, 2 & 8. Beach 1234
Another Big Record Breaking Week!
CHARLES KING — JEMIMA
Shoes & Spats—Rae Toki & Toki Co. — "Smarty's Party," with Mrs. Benson — 3½ Arleys—Palermo's Canines — The Antique Shop—Ed Lowry

MODERN BEACON
SAME PROGRAM IN BOTH THEATRES
The SPANIARD
WITH RICARDO CORTEZ and DOROTHY GISH
TOM MIX — RIDING IN THE PURPLE SAGE

SHUBERT EVES. 8:15 MATS. Wed. & Sat. 2:15
POP. $2 MAT. TODAY
Biggest Musical Hit Ever Produced in America—Arthur Hammerstein's
ROSE-MARIE
With DENISE ELLINGER
Seats 8 Weeks in Advance

FENWAY NOW
RICARDO CORTEZ — DOROTHY GISH — Noah Beery — The SPANIARD — THE EYE OF THE IRON BUTTON — A Chronicle of America — LUCY VON KOWA'S — Sensational girl pianist
THE QUEEN'S MARKS RIDES
BOWDOIN SQUARE THEATRE
Continuous, From 10:30
TOM MIX and TONY in "RIDIN' KID" — DIAMOND CUTTER — "A BROADWAY BUTTERFLY" with Dorothy Devore and Louise Fazenda — Also Bo-Bo Comedy, Current Events, and Other Vaudeville Acts. TONIGHT (WED.)—FREE TURKEY NIGHT—WATCH FOR THE MIDGETS —COMING MAY 4TH WEEK.

Housen's Corset-Service Hosiery-Underwear
63 Temple Place — Through to Washington St.

The Housen Corset Fitting and Brassiere Service is complete and strictly up-to-date—occurring a beautiful department on Temple Place side at your right as you enter, which means immediate, cheerful and expert attention.
FITTING ROOMS, STREET FLOOR

POSITIVELY NO SUBSTITUTES OFFERED

Don't Let Your Hips Spoil Your Figure

The Hip Line problem of the uncorseted girl is solved by the

ORIENTAL (Trade Mark Reg. U. S. Pat. Off.) $2 to $5

A new and beautiful undergarment, which fits softly but snugly around the lower part of the figure. The ORIENTAL makes possible all the beauty of the natural figure without its imperfections.

We maintain a Separate Department for STOUT and NEAR STOUT Women—and do the largest business of this kind in Boston and New England.

HOUSEN'S KANT-RUN HOSIERY
(INVISIBLE KNEES)
Guaranteed against any run—made of the purest and best silk thread—lisle tops, 60 shades. Silks and Chiffons, $1.00, $1.35, $1.75, $1.95

HURLBURT SCORES EDISON CO. FOR 'FRAUD, NEGLECT AND AVARICE'

DECLARES 'FRIENDLY VOICE' IS ONE OF 'HYPOCRISY'

Continued from First Page.

for out of its own mouth it stands convicted of fraud and extortion."

Attorney Hurlburt criticizes the policy of Edison in conducting a broadcasting station at all, and artfully directs his shaft of humor at the broad wave of the station which "hogs" the air, declaring that it is a clever method of monopolizing air-advertising by drowning out other stations.

The brief is signed jointly by Attorney Henry F. Hurlburt, Jr., and his associate, Gordon W. Phelps, as attorneys for the New England Newspaper Publishing Company (the Boston Evening American) and others.

With the exception of one witness, the brief points out, all the evidence in the case came from the testimony or records of the Edison Company, put into the record for the most part through cross-examination of its officers and employes by Mr. Hurlburt.

Oral arguments on the part of Mr. Hurlburt and counsel for the company, before the Public Utilities Commission, will take place next Monday, and after that the case, which dates back to several years ago when the Boston Evening American first took up its cudgels against the exorbitant rate, rests with the commission.

The present Edison rate is 5½ cents. There are 184,687 customers using A rate current, as current supplied to homes, offices and small stores, is termed.

Hurburt Says Company Has Been "False to Its Trust"

"The Edison company owes a duty to its A-rate customers to supply them with a lighting rate as low as is fixed, after paying its stockholders a fair return on the investment and after making all proper charges and payments to preserve its property used and useful in its business of supplying light and power," declares the brief.

In charging the Edison company with colossal egotism, Attorney Hurlburt asserts that if some of the stockholders and bondholders should read the summary of evidence in the case, they might be expected to raise a storm of protest against the company's methods of management. The brief continues:

"GUILTY OF EXTORTION."

"The Edison company, as the evidence shows, has been guilty of fraud and extortion. It has pursued a vicious policy of doing what it pleases.

"It has demanded at all times the full protection of the law. It has hindered and delayed and stopped, so far as it could, the protection which the law means to give its consumers.

"A public service corporation conscious of having done its full duty to the public is not afraid of the light of investigation. It courts it. Not so with the Edison. It has covered up. By means of misleading and foolish charts it has attempted to evade and mislead.

"It has broken deliberately and without excuse its word given to these petitioners and to this commission. It has been deliberately and knowingly false to its trust.

"Only the Department of Public Utilities stands between the Edison consumers and the avarice and unfairness of the Edison company. But even with that department in power, the consumers are at a great disadvantage. One hundred and eighty thousand consumers cannot act as a unit.

"They have not the money to fight and Edison counts on that. All its life, it has succeeded in eluding any formal order by any commission on its rates. The result as it changes its rates as it sees fit and need not prove the necessity or fairness of its changes.

BURDEN ON CONSUMER.

"The burden of attacking is on the consumer. We ask that the commission enter a formal order lowering the A-rate so that the Edison may not raise it at will without assuming the burden of proving the necessity and fairness of the new rate."

To back up each section of the brief the attorneys for the petitioners present figures taken from the company's own records and introduced as evidence, under oath, in the previous hearings before the commission.

"The Edison Company has admitted that the A rate of 5½ cents per unit time should not be over 8 cents with the alleged free-lamp privilege," it is declared. "The evidence of this admission is in the form of two letters, one written to the petitioners and the other to the commission."

Here the attorneys quote a letter written by F. Manley Ives, counsel for the company, to Arthur D. Hill formerly special counsel for the city of Boston, and Grenville S. MacFarland, now deceased, formerly legal representative of the Boston Evening American, containing:

"In that letter, the Edison Company states that it plans to reduce its maximum (A rate) to 10 cents on March 1, 1922, and 9½ cents in September 1, 1922, and believes that it will be able by further steps of a half cent at six months periods to reduce to 8 cents by March 1, 1924.

ONLY TWO CUTS MADE

"The only part of the program that was carried out was the first two cuts, ending September 1, 1922, when the rate came down to 9½ cents.

Another letter is quoted, in which President Charles L. Edgar, of the Edison Company, writing to Henry C. Attwill, chairman of the Department of Public Utilities, outlines the same rate-cutting plan.

The brief points out that while this rate-cutting was to depend on certain conditions which must be fulfilled before the cuts were put into effect, these conditions have all either been fulfilling or become of no importance, according to the testimony of President Edgar himself.

Own 'Friendly' Voice Convicts Edison Co. of 'Extortion'

THE Edison Company owes something more to the public than merely telling them, through its broadcasting station, that it is a "friendly voice." What a magnificent gesture the company made when it sent portable Station WTAT to broadcast the eclipse and ***how magnificently it forgot to broadcast that the Edison consumers were making that contribution to science, for they paid the bills.***

It is not a friendly voice which issues from the mouth of Edison, ***for out of its own mouth it stands convicted of fraud and extortion.***—*From brief filed today with Public Utilities Commission by Attorney Henry F. Hurlburt, Jr., in Boston Evening American's fight for a lower rate for lights.*

Officials Are Accused of Trying to "Hide Property"

"The Edison Company has attempted to cover up its great prosperity of 1923 and 1924 for the purpose of preventing a substantial cut in its A rate, by taking large amounts that cannot be justified from income for its reserve.

"Seeking everywhere for an excuse to explain their failure to carry out the program outlined in their letter, Mr. Edgar advanced during a new excuse. This excuse is that they did not cut the rate because the reserve was low and must be built up.

"It is said that a poor excuse is better than none. On this policy the Edison company evidently proceeds. The other and more accurate saying is that an individual or corporation that is good at excuses is good for nothing else. The Edison company is certainly good at excuses.

EXCUSES ARE WORTHLESS.

"But the excuse of low reserves can avail them nothing—first, because it is not true; second, because if the Edison Company has in the past permitted its reserves to become low, it cannot, as a matter of law, build those reserves up as they have done, at the expense of the present consumers.

"The Edison company during the last four or five years has been taking depreciation twice each year—first, by charging each year to operating expenses repairs, replacements and renewals usually charged to depreciation; and second, by taking at the end of the same years large amounts for depreciation in addition to those charged to operating expense. **Thus the consumers have been charged twice each year for the same depreciation.**

"In twenty years, from 1900 to 1919, the accumulated net reserve increased $106,978,547. The average taken from income and passed to reserve each year was about $375,000. But in 1920 they took from income and passed to reserve, $1,200,000, an increase over 1919 of $850,000. In the year 1921, they took $1,100,000; in 1922, they took $1,350,000, and in 1924, $1,800,000.

"In 1924 the Edison company passed to reserve $1,800,000. If $806,000 had been taken, it would have been ample. If the Edison had fulfilled its duty, which as a public service corporation it owes to the public, it would have voluntarily applied that $1,000,000, which it took unnecessarily for reserves and in fraud of the public, to a reduction in the A rate.

TEMPTATION TOO GREAT.

"But the temptation to take that million which belonged to the consumers was too great. It took the million and piled it into reserve, and so it committed on the consumers that which, eight years ago, in its brief filed with the Commission, it characterized as fraud and extortion.

"It is not a 'friendly voice' which issues from the mouth of Edison, for out of its own mouth it stands convicted of fraud and extortion.

"The claim that the Edison Company is entitled to a credit of one-half a cent per kilowatt hour on its A rate because of the free-lamp privilege is false.

"The 'free-lamp privilege' is a scheme of the Edison to cover up and to pretend to give something to the consumer which it is not giving to the consumer. The Edison Company had every opportunity to produce figures to prove that the free-lamp privilege was a thing of value to the consumer. When it produced figures, it showed that the cost was not a half a cent per kilowatt hour to the Edison.

"The free-lamp privilege is a fraud on the consumer. He would be a great deal better off if he purchased his lamps at list price. The so-called privilege is a disguised burden. The company says it costs it ½ a cent per kilowatt hour to furnish the privilege. Very well, do away with the privilege and lower the rate ½ a cent per kilowatt hour.

"FAILED IN ITS DUTY."

"The Edison Company has failed to perform its duty of supplying current at a low rate, because of its extravagant and improvident management in addition to its willful disregard of the rights of the consumer. It has not done what the law says it should—use every available faculty to supply the consumer at a low price."

The brief compares the Edison's 9½ cent rate with that of Wellesley, 8½ cents; Cambridge, 8½ cents; Brookton, 8½ cents; Worcester, 7 cents; Fall River, 7½ cents; Berkeley, 7½ cents; Cleveland, 5 cents; Buffalo, 6 cents; Baltimore, 8 cents; Chicago, 7½ cents; Philadelphia, 8 cents; Pittsburgh, 8 cents; St. Louis, 6.65 cents; Washington, 7½ cents; Brooklyn, 7½ cents plus coal clause; New York, 7 cents plus coal clause; Los Angeles, 5.6 cents.

Consumers Pay for Losses Stockholders Should Bear

"It follows from the testimony of Mr. Edgar, as right follows day, that the Edison is operating in territory and under conditions more advantageous to the operation of a large electric light company than some of the other large companies in the United States, the maximum rates of which we have compared with the maximum rate of the Edison and found lower in every case.

"The Edison company has not pursued a sound financial policy. It has taken every dollar out in dividends that it could, added to that for an excess of its needs, and capitalized every dollar of property that was possible. It has capitalized junked property.

"The Edison employs almost twice as much capital, per kilowatt hour sold, as Lowell, enter twice as much as Brockton, almost three times as much as Springfield, over three times as much as Cambridge, and almost five times as much capital per kilowatt hour sold as Worcester.

"That is about as sorry a showing for the largest company in the state as could be imagined, particularly so when we remember that Mr. Edgar admitted that the Edison has the best territory in the State in which to operate.

WASTED PUBLIC'S MONEY.

"There is no true answer to these figures. They are the searchlight bringing to view what the Edison would like to keep hidden.

"The Edison's own figures show that it is selling current for power at less than cost, and the loss incurred is being paid for by the consumers and about 50 per cent of that loss is paid for by the A-rate consumers. As a matter of law, the loss on such contracts should be paid for by the stockholders and not by the consumers. It appears from the 1924 report of the Edison company that they are selling millions of kilowatt hours for power below cost, and that cost is being borne by these consumers of light current.

"The Edison has not watched its costs and it has given away thousands of dollars belonging to the consumers. The Edison is a monopoly able, up to now, to pass its losses on to consumers. It has no right to pass on to consumers to pay carrying charges, whether to interest or dividends, on a huge plant built in excess of the needs of the consumers, to be used later in a super-power scheme (the Atlantic seaboard super-power project) for the benefit of the stockholders of the Edison Company.

"The Edison Company has wasted and is wasting thousands of dollars each year under such titles as New Business Expense, Public Relations Bureau and WEEI, the 'Friendly Voice.'

"The Edison is supposed to be in the business of producing and selling electrical current for light and power. **According to these figures, it is in the business of lecturing and furnishing entertainments, more or less musical, and supplying glee clubs and moving pictures. Doubtless next year it will be producing comic opera or romantic drama (Edison is good on romancing). Perhaps it will soon provide grand opera.**

"WEEI began operations October 1, 1924. It cost to install $80,000. It operated at a loss of $9,000 in 1924. That loss was paid by the consumers. But as no charge is made for current or overhead, the true cost of operating this station is unknown.

"WEEI is an advertising scheme. But this station is more than that. It is part of a scheme to monopolize advertising through the air. It is so powerful, its scare so broad, that it drowns out the smaller stations and interferes with the reception from practically all stations, and it is usually found hooked up with from six to fourteen other very powerful stations covering the whole of the northeastern section of the country, extending as far south as Washington and as far west as Nebraska.

RADIO SCHEME "ILLEGAL."

"The Edison is spending thousands of dollars on signs in the subways advertising its broadcasting station WEEI. The consumers are thus paying for advertising the Edison's broadcasting station. These advertisements tell the public that all they are asked to pay for the entertainment broadcast is a friendly feeling for the company.

"Why not tell the truth? The Edison consumers have paid for losses already assessed, and will pay for losses hereafter assessed. Any profits, the Edison Company will use for any purpose it sees fit, but never to lower rates voluntarily.

"It is no excuse that WEEI furnishes good entertainment to radio fans all over Eastern New England. The whole scheme is illegal. If it is stopped, some other station legitimately operated will take its place.

"If it is permitted to be operated, the Edison should have the decency to drop its hypocrisy and, instead of announcing 'the friendly voice of the Edison,' announce that the entertainment is provided and paid for by the consumers of the Edison, which would be the truth.

"The Edison could afford to raise salaries during 1924 but it could not afford to lower its A rate. Salaries increased from $192,240 in 1923 to $234,097 in 1924, an increase of 16.7 per cent. Of this increase, $12,356 went to the two highest officers, the one salary being increased from $30,000 to $50,000.

RECEIVE FAT DIVIDENDS.

"The present rate of return on the capital of the Edison Company is in excess of that warranted by the conditions and circumstances under which the company is operating. The Edison Company is about as safe a business in which to invest money as could be imagined, and therefore the rate of return on the capital invested should not be high. The risks of the stockholders are at a minimum; therefore the return should be low.

"The Edison Company is fairly entitled to a liberal return in the dividend rate only when, by the judicious use of every faculty within its reach, it succeeds in supplying its customers at a low price. **The return today is excessive. In 1924, a stockholder got at the lowest $15.75 on each share and at the highest $19 on each share.** The return to each stockholder in 1924 was at least 9.77 per cent, and at most 11.72 per cent. on the average cost of the stock, or from 15.75 per cent. to 19 per cent. on par. And these returns do not take into account the tax exempt features of the stock.

"The stockholders certainly get their part of the harvest that the Edison reaped in 1924. Up to date the consumer is patiently waiting. If, to give the A rate customers a proper rate, the Edison dividend must be cut, let it be cut.

DEFENCE IS CALLED "WEAK."

"The company does not really deny its ability to carry out at this time its program of lowering the rate to eight cents. It merely denies the advisability. It admits that it has sufficient income to lower some rates, but it wants to lower its power rates. But it produces no testimony even tending to show that its power rates are high.

"The defence put in by the Edison company is so weak that it would not be worth wasting time discussing it if it were not for the fact that its very weakness is good evidence of the strength of the petitioners' case."

After asking that the rate be lowered to seven cents, the brief concludes:

"The consumers can expect nothing from the Edison that it is not forced to give. Unless these consumers can get a just rate through an order of this commission, they cannot get it at all. They have no appeal.

"They have neither the money nor the organization to keep coming before this commission. This is probably their last day in court, for it is not always easy to find some individual or corporation willing to provide the necessary funds to fight the battles of the public.

Action Against Edison Begun Nearly 9 Years Ago

The original petition in the action against the Edison company was filed August 11, 1916, with the following signers:

Small, Maynard & Co., Inc., Charles W. Morse, Boston Book Binding Co., Everett W. Crawford, Charles H. Sprague, Mary A. Nelan, Charles A. Jackson, Bill Levy Stencil and Manufacturing Co., R. S. Miller & Sons, Inc., Goldblatt Bros., Alfonso Cimaro, The Advertisers Press, Inc., Fort Hill Engraving Co., Nathan Sawyer & Son, Inc., Packard Printing Co., Cosmopolite Fruit Co., The Everett Press, Inc., Home Paint Mfg. Co., August Becker Eng. Co., F. E. Bowman Co., Inc.

Greenlee & MacFarland as attorney for the New England Newspaper Publishing Co., Thomas Ford, Jr., Benjamin Dennis, A. R. Bisson, L. H. Ogden, Milligan Hardware Co., E. C. George, David C. Cook Publishing Co., The Boston Book Store, Inc., W. A. Davis, F. E. Hyslop, Smith & Sherwood Printing Co., H. Parker, by J. Sinclair Clark, Kalman Bernstein, Sam A. Reckland & Co., Arthur Clark, Leopold Stadtfeld, Charles W. Sharp, H. Winer & Co., J. R. Watkins Medicine Co., Gore & Moulton.

Stephen F. Hopkins, Edward M. Shanley, Joseph Branch, Hollis Peck Land Co., Herbert J. Stevens, Harry N. Keiley, John J. Burns & Co., W. H. Nelson.

April 13, 1916, a supplementary petition was signed by the following:

William H. Hewitt, John S. Pfeil, Thomas E. Lothenbach, Maurice B. Nonnan, George H. Sweetser, L. S. Young, Elliot F. S. Richardson, H. H. Kershaw, William S. Wells, H. Clifton, Julius Lachowitz, A. A. Cambridge, Grace E. Rice, Theodore Upton, Maurice Bergman.

TO NEW YORK BY AUTO

Daily in a "limousine" to Twilight Tea from Hotel Westminster 8:30 A. M., lv. R. B. 9:45.

MARSTERS TOURS, 240 Wash'n St.

NEW TUXEDO SUITS FOR HIRE

Evening Wear
SILK HATS
DRESS SHOES
DRESS SHIRTS
Complete Outfitters
EDW. F. P.
BURNS CO.
Retail Clothiers
125 SUMMER ST.
Liberty 2573

Advertisement

CAN'T BEAT "TIZ" WHEN FEET HURT

Just take your shoes off and then put those weary, shoe-crinkled, aching, burning, corn-pestered, bunion-tortured feet of yours in a "Tiz" bath. Your toes will wriggle with joy—they'll look up at you and almost talk and then they'll take another dive in that "Tiz" bath.

When your feet feel like lumps of lead—all tired out—just try "Tiz." It's grand—it's glorious. Your feet will dance with joy; also you will find all pain gone from corns, callouses and bunions.

There's nothing like "Tiz." It's the only remedy that draws out all the poisonous exudations which puff up your feet and cause foot torture.

A few cents buys a box of "Tiz" at any drug or department store—don't wait. Ah! how glad your feet get; how comfortable your shoes feel.

Test "Tiz" free. Send this coupon.

Walter Luther Dodge Co.
893 Madison Ave.
New York City
Mail Me sample "TIZ"
Free Trial

See Page 17

Boston's Busiest Watch Rep'g Dept.
Let us Repair your Watch—Unbreakable Crystals while you wait.

WILSON BROS. WATCH MAKERS and OPTICIANS
GLASSES
$3 $6 $8 $10
$12 $15 $20 $25
Examinations made by our Five Skilled Specialists in Optometry.
QUICK REPAIRING
Come and See!
IF YOUR WATCHMAKER

fails to repair your watch and make it RELIABLE, let us do it for you. Our watchmakers are competent to put in thorough order Ladies' tiny Swiss and American watches. Also to repair and adjust Gentlemen's high-grade watches to heat, cold and position. Out-of-town customers send watches for estimate. When you want to buy a good watch, worth all you pay for it, see us.

WILSON BROTHERS' BIG JEWELRY STORE
34-35-36 Tremont Row, Scollay Square. It a Safe Place to Trade
John W. Wilson ESTABLISHED 1880—COME AND SEE Chas. S. Wilson

Navy Twill with printed silk, 25.00
Wool Kasha and printed crepe, 25.00
Black Twill with Madeline - Rose Silk, 25.00
Navy Georgette with printed silk, 25.00

Misses' Spring and Summer
Ensembles
(Coat and Dress)
An Unusual Group of Sixty Garments
25.00
Twill Patou Crepe Georgette Flannel Kashmir
Sizes 16-20

When you see these stunning suits you will hardly be able to believe that 25.00 will buy one—and unless you see them, you'll never be able to realize their variety, beauty and smartness.

This opportunity is the result of long hours of careful buying, and we are justly proud of this new instance of Shepard value-giving. Better buy two—one for sport and one for best.

The materials, wools and silks both, are excellent; the styles (four are sketched) are extremely varied and attractive, the details are carefully carried out; the colors beautifully matched—navy, tans or black for the coat and matching or contrasting colors for the dresses. Coats are of twill, patou crepe, georgette, flannel, and Kashmir, with dresses of crepe de chine, printed silks, flannel, or charming combinations of two fabrics.

Misses' and Juniors' Coats
35.00
Sizes 15-19 and 14-20

Three Important Groups of
Misses' Dresses
25.00 29.50 35.00

These are distinctly seasonable coats of youthful lines. In twill, poiret sheen, Lorsheen, suede cloth and Bedford cord.

The styles are refreshingly interesting with flare front or severely straight lines. Many have Summer furs at collar and hem. Plainly tailored models are also to be found among them. Light colors as well as black and navy.

We have just rounded out three most interesting groups of popular-priced misses' dresses—interesting in price and style alike. Among them are afternoon and street frocks delightfully youthful and Springlike.

Flat crepe, crepe de chine, crepe Hamida, and other such desirable materials are used. Many are plain, others show delightful combinations with georgette, chiffon or printed silk. In sizes 14-20.

Second Floor—Winter Street

The Shepard Stores
Owners of Broadcast Station WNAC, Boston

100% Value
in every packet of
"SALADA" TEA
H601
Pure, delicious & rich-drawing.
Black, Green and Mixed Blends.

LOWRIE'S STORY OF WHY HE IS IN PRISON

Struggle Against Temptation Is Lost and He Is Doomed to Die in Disgrace

Continued from Page 3

—I would never be this wreckage if I had left whisky alone.

If I had only refused completely that first drink there would be no second crime against me, nor a third. I might be—Oh, well, there was that first drink.

I can taste it now, burning like a fire on my tongue. And I see the face of her who offered it. Wistful and beautiful she seemed to me then. It was ten years since a girl had looked at me in that way—

You do not know what it is to live ten years behind prison walls—hear only gruff voices or a gruffer, crueler silence; walk on stone corridors, hear the clanking of doors, see only men with hard, sullen faces.

And then to come from that grimness and sordidness, where you are no better than an animal, into a world where the sun dazzles and birds sing and women smile.

ADJUSTMENT TO WORLD.

It is an almost unbearable ecstacy at completely unused nerve strain. Even frail sounds of joy jarred on me. In those first weeks of freedom I was an alien in the world. I couldn't adjust myself to its tunings.

It is almost as though one emerges from the damp nowhereness of a grave, one passes free of the moist, silent earth—and is crushed by the radiant morning.

When I crossed the bay of dear old San Francisco to freedom in 1911 the whistles of the boat cut across my nerves like knives. The shouting of the newsboys, clanging of street cars, honking of automobiles, went shattering through my ears with a sickening distinctness.

I could not sit in the restaurants because people laughed and talked; dishes clattered gaily; voices sang. I was appalled only to nuttiness, to despondence.

I couldn't sleep in the hotels, for there was music; there were doors swinging and opening; there were lights, rattled footsteps.

All this was the playing and the living and the laughing of a world that I had lost and didn't know how to reclaim.

In those first weeks I was afraid of the dawn—of each new day I afraid of the work I had begun. I used to go to the newspaper office almost in a cold sweat of apprehension. My hands were always clammy; the back of my neck was always hot. The sudden slamming of a door or the abrupt greeting rasped on me with violent irritation.

I felt that I could never again mingle with men in a social way. I craved loneliness. I watched this conclusion one morning, and that very morning Fremont Older told me I was invited to speak before the Commonwealth Club.

I had been out of prison several weeks. The story of one life in the penitentiary was attracting notice. Business men were willing to listen to my message I might have.

"It's a magnificent opportunity! You've got to do it," Older told me.

"I can't," I answered, feeling a cold dampness collecting on my forehead veins. I knew that if I tried to do that my throat would freeze over the words.

"Write it out and read it," the editor ordered. "You've got to meet this."

Those first fifteen minutes at that luncheon were comparable to breaking ice. When I was called upon to speak the room suddenly began to swim in a cold mist. Then a hand reached under the table clasped mine. It was a vital, magnetic girl with an honest face. In its warmth I felt the ice there under a life sentence—a bitterness of my own skin melting. "Get up," Older whispered. "You'll be all right."

AT LAST FREE—

I read the first pages. I was back in San Quentin—at home. The men about me were no longer strangers. I saw kinship in their eyes. I felt it in their tense silence.

I could talk to them—I could look at them—I could smile at them. was one of them.

One of them again! The bracing tonic of that thought. I was at last truly free—truly a man again.

I came out of that meeting warmed and heartened by the glow of human sympathy; the touch of human understanding. I could walk along the street with my head flung back.

OLD MEMORIES RETURN.

So I revered George. I was glad to see him. Now I write his name reluctantly though I realize he was my enemy—the most subtle and ruinous, perhaps now to MYSELF.

We talked. Old memories burned. The old comradeship, the old tragic sufferings drew us close.

"Come over to Oakland tonight," George urged. "Want you to meet a good friend of mine. We were kids together. Used to sprague cars in the railroad back in Pennsylvania."

I had already noticed a faint whiff of liquor mingling with George's words; noticed that his small, close fitting gray eyes were slightly blood shot.

You know one of the rules governing paroled prisoners is this: "You shall not enter saloons, bawdy houses or other undesirable places." Of course, I was pledged not to drink.

"I can't go George," I said.

"Why? Too good for the old crowd? Too good for me, Lowrie? Why can't you come?"

I was looking at George and inwardly trembling. I was repeating to myself excitedly: "Why can't you go? Are you afraid of the odor of whisky on another man's breath? What have you to fear? Don't you trust yourself—"

I was already shoving the papers under the blotter on my desk. I was telling myself coldly: "Of course, I'll go. There's no reason why I shouldn't."

I linked my arm in the arm of George. We went to Oakland that evening.

That was the beginning of it.

Continued Tomorrow.

Copyright, 1925, by Donald Lowrie.

"FASHION PLATE" IN $50,000 LOVE SUIT

Karyl Norman, female impersonator, well known to Boston as the "Creole Fashion Plate," will open the defence tomorrow in New York of the $50,000 breach of promise action brought against him by Ruth Budd Carpenter, aerial performer.

LAST 4 DAYS

Living Room Furniture

OUR SAMPLE SALE OF THE UNION PARLOR FURNITURE CO.

Who are moving to larger quarters. Special extra discounts for a complete clean up during these last four days.

Special Sale Prices Now From

$100 to $1000

Drake & Hersey Co.

Goods held free for future delivery.

84 CANAL ST.

Special Accommodation if Desired

URGE ALIENS TO BECOME CITIZENS

Interstate Conference Favors Campaign of Education and Citizenship

Springfield, April 22.—"Encourage foreigners to become citizens and see that proper instruction be given them. Let English classes for every immigrant mother in every council section be the goal next year for the Council of Jewish Women."

This was in substance the message Miss Florina Lasker, national chairman of the Immigrant Aid, brought to the Inter-State conference of the Council of Jewish Women from her headquarters in New York city. The meeting was held in the Hotel Kimball.

"The only way restrictive immigration can be justified," she stated, "is by doing more for the foreigners already in our midst. It is our responsibility to help those who are here to participate in American life, to interpret the best of American life for them and to draw them into the social and political fabric of the country. Make them citizens, for unless they assume the responsibilities of our civilized life in this nation they can't really be citizens."

Mrs. Milton J. Rosenau, president of the Boston section, told of Boston's many innovations in carrying out the financial and program policies of a section and from all indications the delegates and presidents of the New England sections considered Boston an excellent example to follow in the future.

* * *

Mrs. I. K. E. Prager, past president of the Boston section, was president of the regional conference which was one of the best ever held and one in which the greatest volume of business was enacted and completed.

Miss Lasker, whose message was of particular importance, because of the recent immigrant legislation, urged the delegates to carry back to their sections word to oppose the deportation till under which she said aliens, especially Jewish aliens, would be threatened with deportation at the slightest provocation.

Miss Lasker outlined the work of her bureau, emphasizing its three most important phases: Port work, follow-up work and immigrant education. "Although the tremendous stream of immigrants is lessening," she said, "we must devote more time to helping them adjust themselves to a new environment and a new economic background."

* * *

Many sections were represented at the conference, including Portland, Me., and Portsmouth, N. H. Spring field's hospitality was open and free, and under the able chairmanship of Mrs. Edward Freedman, the conference was altogether a success. Mrs. Moses Asinof, president of the local chapter, welcomed the visitors.

Boston's official delegates, Miss Sophie M. Friedman, vice-president of the council and chairman of the social welfare department, told of her work with girls and how they were handled.

"What the young girls need is recreation and plenty of it. A good time directed in the right channels and we find that they are willing to listen to us. It is then they feel we have something to offer them.

"It is gratifying to note that girls whom we have helped bring their friends to us for advice and care. Or a mother will bring her daughter. Sometimes neighbors or those who have heard of our good work bring some girls who need attention.

* * *

"We find that preventive work is worth more than when the girl comes to us through the courts. We help her so that she doesn't get into any serious contact with society. The girl offers the same problem in the small town as in the large city. Girls need service. You can't realize how much can be done for them. When you have despaired of the last hope of ever reaching the girl, getting to her, something happens and you win out. The especially important girls want a good time. We must give it to them but we must do it as they should have it. I greatly favor giving the girl a happy moment. Let her dance. She wants to and it is harmless. We see to it that the community centers afford them their bit of pleasure.

"Caring for girls isn't an easy proposition, but if it wasn't hard it wouldn't be interesting. You will find, however, that instinct plays a great part in helping a girl. You will actually 'feel' how to advise her. And sometimes a bit of common sense well applied is worth more valuable and does the work better than a highly trained professional."

THREE GERMAN "CHEKA" LEADERS MUST DIE

Leipsic, April 22.—The three principal defendants of the ex-czars Communist, members of the German "Cheka" today were sentenced to death for murder and terroristic acts. They are Felix Neumann, Ernest Poege and a Russian, Alexander Skobievsky.

Friends of the defendants scattered red carnations through the courtroom and also sent floral tributes, which the police confiscated.

DENIS BARRY COUNCIL, A. A. R. I. R., TO MEET

Denis Barry Council, A. A. R. I. R., will hold its regular meeting this evening in Seafield Hall, 181 Dudley street, Roxbury. Enrolment of new members will take place.

POLICE GUARD TUNNEL AS SAND HOGS STRIKE

New York, April 22.—Police reserves guarded the New York entrance of the Holland vehicular tunnel today while work was continued in spite of a strike of 150 sand hogs.

The strikers demand an increase of pay from $5 to $7.50 and $8 a day, basing their claim on the danger of work in compressed air under water. The contractors said all the strikers had been replaced at the old wage.

This is the second strike of sand hogs since the tunnel was started, 400 of them having gone out in April, 1924.

The men then returned at their old wages.

WOMEN WHO WANT TO BE MEN

By DR. FRANK CRANE

GERTRUDE ATHERTON says she never wanted to be a man.

Very often you hear women say they would like to be men because men have the best of it in this world.

It depends on what you think is the best. Men have to stand out in front to do the fighting and women have to stand behind and take care of the results. The woman is the conserver and keeper of the home while the man is the maker of it.

A woman is naturally a satellite. She is the born wife and mother and home maker. There are some women, however, who do not belong to this type. They want to be in the front themselves.

They cannot express themselves through a man, either because of their nature or because of circumstances, and they like to make their mark upon the world themselves.

Man is naturally the creator and the adventurer. It is he that goes forward and takes risks and makes the progress. The woman is the housekeeper and conserves the results which the man achieves

Women have never been great in an original capacity. There have been few women poets, statesmen and prophets, although there are some exceptions to this rule.

There is no justice or common sense in denying to all women the same privileges which men enjoy.

Women have the power to vote now, and to hold office and to enter into business.

"Even those too high minded to give thought to revenge," says Mrs. Atherton, "must experience a profound satisfaction in being no longer ranked as political inferiors."

There is a good deal of danger in removing the restraining barriers that have always been around women, but as Mrs. Atherton reminds us the first fruit of education is always poisonous.

Human nature will remain the same, and after her first touch of liberty woman will settle down to be her old self.

One trouble with women in business is that they are constantly confronted with the personal element. Men regard them first as women and then as business persons.

Most men like women of the clinging type. They like to be depended upon. They like to be the protector of their mates. Wherever the woman is superior to the man in ability or possessions, there is a complication added to their problem

(Copyright, 1925, by the McClure Newspaper Syndicate.)

FANEUIL HALL MEMORIAL FOR IRISH DEAD

Members of the American Association for the Recognition of the Irish Republic will hold their annual memorial meeting in Faneuil Hall Sunday night, in honor of the memory of the men who were killed in the fight for Irish liberty during Easter week, 1916.

The Hon. S. L. O'Callaigh, envoy of the Irish republic, and his mother's home served as headquarters for this Republican army, will be the speaker of the evening. His first hand story of the fighting is awaited with much interest by members of the association.

Other speakers will include Dr. James Gallagher of Charlestown, John L. Hughes of Boston, Dr. Joseph Lyman of South Boston and Dr. Carroll of Providence. Padraic O'Hagerty of Springfield, president of the association, will act as chairman.

There will be a short musical program before the speaking.

TODAY

Continued from First Page.

boat or over the Pyrenees and Alps from the Spanish Peninsula, slowly built up the city on the seven hills.

ROMULUS and his little brother, Remus, nursed by the kind-hearted she-wolf, are one of many pretty stories that must be put away.

No matter who started it, the Roman-Italian race is a powerful and wonderful human family.

Whoever thinks it has anything important to learn from "the Nordics" does not know much. With what Nordics will you match Michelangelo, Galileo, or any one of a hundred produced by that little strip of land running down into the Mediterranean?

DANIEL CLANCY, father of twenty sons and daughters, drank a little too much in honor of his oldest son's approaching marriage, and was arrested.

"Go free," said the magistrate. "The father of twenty is entitled to a little celebration."

That's judicial wisdom. You observe that it is usually the father of twenty, not the mother, who celebrates in that particular way. An obstetrician will convince you that the mother of twenty really might celebrate with a good excuse. But the mother of twenty or more, or fewer, is content to celebrate by setting a good example.

See Page 17

1922 Velie Sedan, $375
★ Upholstery, motor good

51st Daily Puzzle Prize Winners

(Published Wednesday, April 15)

(FIRST PRIZE—$5)

L. W. Hardy, No. 601 Stevens street, Lowell.

DOLLAR AWARDS

Mary Burke, No. 222 Frankfin street, Cambridge.

Edgar L. Wood No. 12 Conomo avenue, Lynn.

Charles E. Maddox, No. 130 Vernal street, Everett.

R. M. Woodman, No. 209 Washington street, Boston.

Frances A. Blanchard, No 104 Brook road, Mattapan.

DAILY TWISTER

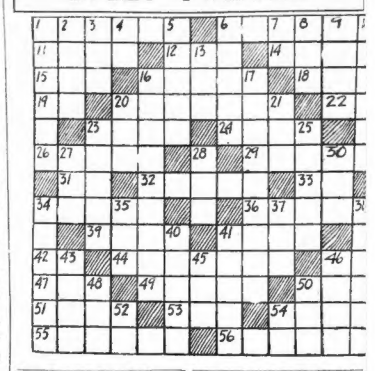

HORIZONTAL

1—to scold
6—wild animals
11—so be it
12—fish eggs
14—a father
15—to make free
16—refreshing drinks
17—short sleep
18—money
20—to be indignant at
22—joint (abbr.)
23—a climbing plant
24—product of silkworm
25—to avoid
28—misanthrope
31—part of verb to be
32—milk
33—ten of
34—subject of any discourse
36—a defamatory writing
39—a stride
41—twice five (pl.)
43—aloft
44—those who from elevation fire upon those below
46—calcium (abbr.)
47—feline
49—years of adolescence
50—mournful
51—the articulation of dog and fish bones
53—to make lace by knotting
54—rescue
55—like a star
56—utensil for slicing

VERTICAL

1—oceanic horizon
2—sulphate
3—wire fish
4—a color
5—article
6—toothed irregularly
7—a vegetable (pl.)
8—like
9—an astray
10—years of adolescence
11—substance resembling pitch
12—not perfection
13—the pronoun of old
19—stage of growing
21—those who stickle
26—time away with
27—crafty
29—inners of shoes
30—handles
35—name of musical scale
37—Vice admiral's orderly (abbr.)
38—remit
39—suffix meaning belonging to
40—rans
42—belonging to it
47—insurance (abbr.)
48—at the head
50—religious devotedness
51—covers shelters
52—to repair
53—vegetable
55—dad
56—a beverage
57—couch
58—suffix meaning one who
59—note of musical scale

Tuttle's 2 STORES: 604 WASHINGTON ST. WASHINGTON—3 DOORS BELOW 53 SUMMER ST. CORNER OF CHAUNCY ST

Very Smart—

Another Special $5

Value at

Stunning Ribbon Hats combined with LEGHORN — a notable Tuttle value in material and style — Several different models in BLACK, NAVY, OAKWOOD, SAND, GRAY, ALMOND, GREEN and COPEN.

Hundreds of other new models, $1.98 to $5.00

Mail Orders Promptly Filled, Use Blank.

Jordan Marsh Company

VALUE——QUALITY——SERVICE——ASSORTMENTS

Excellent Values

that you will find in our

NOTION SECTION

Here is an opportunity to purchase the many little necessities you need, at great savings

Rubber Aprons

Several tea apron styles, of good quality colored gum rubber. Attractively trimmed with rubber flowers and ruffles, **50c**

Tape Measures

With round nickel plated covers and 60-inch tape measure, **10c**

Pin Cubes

Two hundred count cubes. Choice of white, black or colors, **2 for 15c**

Trouser Hangers

Made of selected wood with felt pads in black or natural, **8 for 25c**

Sports Bandeaux

Rayon Head Bandeaux in popular sports colors. An excellent value at **25c**

Imported Scissors

From 3½ to 6-inch lengths, with good cutting edges. Embroidery, stork and ladies' scissors, **69c**

Sanitary Belts

Silk and cotton web elastic with satin covered seams at **69c**
Cotton elastic web at **39c**

Sew-on Garters

Flesh colored silk and cotton elastic webbing, with ruffled edges, **39c pair**

Fancy Round Garters

Attractive ribbon garters trimmed with ribbon or rosettes, backs lined with silk or satin, **50c pair**

Blanket Binding

In white, cream, blue or pink sateen. Measures 1½ inches wide folded, at, yard **10c**

Shoe Trees

Well finished and polished shoe trees, 3 pairs for **19c**

"Bobbie" Combs

A small handy comb to slip into your pocket or purse, **19c**

Bobbed Hair Clippers

Indispensable for keeping a neat and attractive bob, adjustable nickel plated clipper, **1.95**

Wave Combs

Water wave combs in 4, 5 or 6-inch sizes, a dozen, **95c**

Hair Nets

Double or single mesh nets in colors, excluding gray and white, a dozen, **69c**

Sanitary Aprons

Light weight rubberized white aprons ventilated at top. A good size at **49c**

Darning Eggs

Natural colored darning eggs finished with handles. An unusual value at **5c each**

Imported Marcel Irons

Steel hair waving irons, with all steel handles, **89c**

EDITH GOULD'S OWN STORY of THE LIFE of a RICH GIRL

Gould Heiress Tells the Intimate Details of Life of Rich

By Edith Gould Wainwright,
Daughter of George J. Gould and Granddaughter of Jay Gould.
CHAPTER XXVII.

THE delights of trout fishing offer sufficient material on which I could dilate for several chapters. It is sport to which numerous writers of great merit have devoted their best descriptive powers. I told at some length in the previous chapter how we cast in our mountain stream for this game fish, and how my father and brothers and I, too, simply adored the sport.

In addition to the mountain stream, we had a large lake on our grounds at Furlough Lodge which also was stocked with trout. The lake variety, however, was not so agile as the other, and, consequently, the fishing there was not so fascinating.

The general run of trout weighed from one-half to one pound and one-half and measured five, six or seven inches. Papa considered it unsportsmanlike for us to keep any fish less than seven inches long, and insisted that we throw back any below minimum. It was with a good deal of reluctance that we surrendered the catch after a particularly thrilling battle if it proved to be shorter than seven inches, but we always obeyed him, because we realized, too, what a good sportsman should be.

On one occasion George caught an exceptionally large fish. Papa, always proud of my brother's prowess with the rod and line, had it stuffed and mounted and placed in a prominent spot in Furlough Lodge. All our homes naturally had large collections of trophies from the chase and from the rod. We had several fine examples of tarpon and some magnificent specimens of antlers at Georgian Court, and Furlough Lodge had its own share, of course.

As I have said, mamma and papa sometimes would leave us in good hands in Furlough Lodge while they voyaged to Europe. One Summer Miss Caroline Curtis—to us "Aunt Carrie"—was in charge. There was something about the atmosphere of the place that worked a remarkable change in this great friend and preceptor.

At Georgian Court or at No. 857 Fifth avenue her gravity was marked and she seemed always conscious of a need of stiff formality. In the freer air of the Catskills Aunt Carrie became another woman altogether. It was playtime for her, and she left no doubt of it. She accompanied us in our unforgettable hikes through the woods, through leafy aisles lit with subdued light like a cathedral, and expressed her joy and delight with as much enthusiasm as the rest of us.

Continued on Page 13, Column 1.

If you find a misstatement or error in any edition of The American, please notify Managing Editor, Liberty 4000.

BOSTON EVENING AMERICAN
A HOME PAPER FOR THE PEOPLE WHO THINK
BOSTON, WEDNESDAY, APRIL 22, 1925

SECOND SECTION

WEEKS' AID RAPS PACIFIST CHURCHES

'Greek Picture Bride' Lawyers Reap Fortunes

HUB MEN PAY HIGH FOR LAW EVASION

Hundreds of Greeks in Boston, New England and other parts of the country have spent thousands of dollars to bring "picture brides" from the homeland to the United States, through a firm of lawyers in New York, according to reports from the immigration officials at Washington.

According to a complaint on file with the State Department, one New York firm has on deposit $200,000 representing advance payments for importing these brides. Other firms have acquired similar fortunes, it is charged.

While investigation of most of the cases has shown a bona fide marriage contract arranged between the "picture bride" and a Greek in this country, immigration authorities declare the system generally is employed to evade the immigration laws.

BROUGHT TO CANADA.

Under the law, American consuls are required to vise the passport of the wives of American citizens. The method is to bring the girl to Canada. There she is joined by an American citizen and the marriage ceremony is performed.

Commissioner Gen. Husband said today that a great many women had come in under the non-quota provision of the law. American consuls passed them along.

"Canada has found that these young Greeks have been using her as a foothold to bring in their brides-to-be, and shut off on it," said he. "We would not permit any foreigners to use the United States as a bridge to get into Canada.

LOST BRIDE AND CASH.

"We have information of a few instances where young fellows paid dearly in lawyers to get the Canadian Government to change its decision in their favor, but failed. We have heard of two who paid about $8,000 and then lost their brides, the Canadian Government having deported them.

It would be cheaper for the young men to go to Greece and do their marrying there, but many of them come to this country without performing the military service required of them at home and a return would mean that they would have to go into the Army.

The State Department's attention was called to the abuse of the law by a letter from A. Casevados of Youngstown, O.

PARENTS FIX MATCHES.

Casevados, writing from Halifax, N. S., where he had gone to meet his fiancee, Marie Vaffa, stated that he had paid $200 and the price of her ticket to a New York law firm to bring her to Canada to marry him.

The lawyers had promised that she would come into Montreal as an immigrant, but had failed to provide her with a permit, and as the Canadian authorities held her at Halifax as a visitor and refused permission for her to marry Casevados.

In his plea for assistance he described how it had cost him $1,000 in railroad fares, hotel bills, etc., while waiting for his bride in Canada. He enclosed the agreement the firm had made with him to bring his fiancee, and this is now in the State Department.

It is a Greek marriage custom for parents to arrange matches. It is known that the majority of the men here who send for the brides have never seen the girls, but the matches have been made in Greece.

NEW PLAN WILL CLOSE IMMIGRATION STATIONS

Washington, April 22.—Labor department plans for examining prospective immigrants abroad, which officials hope will eventually eliminate the need for a station at Ellis Island and other ports were up for consideration at an inter-departmental conference called here today at the instance of Secretary Davis.

The plans contemplate more complete examination of intending immigrants at American consulates abroad, and possibly at ports of embarkation. The Ellis Island station, the "White elephant" of the labor department, would be used only as a concentration point for aliens held for deportation.

CIGARETTE IN BED FIRES BRIGHTON HOUSE

Five persons were driven to the street when fire started today in the apartment house at No. 85 Lincoln street, Brighton. The police say that the fire was due to smoking a cigarette in bed by one of the occupants. The fire was discovered by John and Joseph Miola, who have a suite on the second floor. Smoke filled the building quickly and for a time the fire appeared to be making headway.

BOSTON FISHERMAN DROWNED ON BANKS

The fishing schooner Elizabeth W. Noonan came into the Boston Fish Pier today with her flag at half-mast for Harry Baker, one of the crew, who was mysteriously drowned from his dory on Brown's Banks.

HUB SHIP AND MYSTERY BOAT

The mystery rum-runner V-13,108 being hoisted aboard the Bostonbound United Fruit steamship San Bruno, off the Florida coast. The photograph was taken through a porthole of the steamer by Engineer J. Martin of No. 2 Pleasant street, Dorchester. The rum-runner had a cargo of whiskey, beer, gin and champagne, packed in burlap bags, when she was found by the San Bruno adrift and without a crew. No clue was discovered indicating the reason she had been abandoned with her valuable cargo. At Cristobal, the San Bruno turned the "salvage" over to the British consul.

BURNED TRYING TO SAVE HIS MONEY

Sanbornville, N. H., April 22.—Homer Wilkins was burned on the arm and shoulder, and his wife and two women guests were driven out doors when fire destroyed his two and half-story house three miles from here today. The loss was $20,000.

The blaze, of undetermined origin, started in a shed in which Wilkins kept his automobile truck, and spread to the house. The guests, Mrs. Anna Piper and Mrs. Etta Farnham, were awakened, and aroused their hosts.

They all rushed out and Mr. Wilkins re-entered the house in a vain effort to recover money the family had left behind. Help was summoned from Sanbornville and Milton Mills, but the house was destroyed with a loss of $8000 when the firemen arrived.

Puppies Adopted by Lonely Hen Scorn Worms

Springfield, April 22.—When a mother beagle hound on the farm of James W. Cesan in Agawam unaccountably deserted her four puppies not long ago the orphaned family was taken over by a Rhode Island red hen which at the time found herself without family cares and the friendship soon struck up by this oddly assorted group has developed into foster motherhood and now hen and puppies are inseparable.

When Mr. Cesan first discovered the situation the waifs were snuggled warmly beneath the hen.

The only drawback to the arrangements seems to be the mother hen's non-success in seeking to develop in the puppies an appetite for worms and other similar choice morsels she provides for them.

SAFEBLOWERS GET $200 IN SALEM

Salem, April 22.—Yeggs blew the safe of the Bell Rechers Shoe Company during the night and decamped with $200. There is no clue.

NAB 3 LOOTING BEACH HOME OF $10,000

Salem, April 22.—Surprised in a house break much like the robbery of the summer home of Barrett Andrews, publisher of the Boston Evening American, three Greater Boston men were taken at pistol point by Manchester police today.

The house was the summer home of George M. Black, at No. 6 Smith Point, Manchester.

In Salem District Court, Judge Sears found probable cause and held the three for the grand jury.

They said they were William English, No. 38 Water street, Everett; Joseph English, his brother, of 51 Sterling street, Malden, and William Marx, No. 691 Columbus avenue, Boston.

After they had been captured, the police explored the house, and found the three men had $10,000 worth of rugs, silverware and brica-brac wrapped up.

PACIFISTS WARNED TO SLOW UP

"Good Will" More Essential Than "Peace on Earth," Weeks' Assistant Says

Washington, April 22.—Warning against "certain religious bodies," which have condemned national defense plans was sounded here today by Acting Secretary Davis of the War Department, addressing a luncheon of the Council of Chaplains.

The meeting is held to study the department's plans for religious instruction in the army.

"In a sense it may be a natural reaction to increasing carelessness of the World War," Mr. Davis said, "that few were ready to be likely to go to excesses.

"I am decidedly in sympathy with any movement to create that is impelled to do away with the tragedy of war. The church would be untrue to the spirit of its founder if it did not do its utmost to bring about peace on earth, but it will do more by spreading the 'good tidings of men,' and by creating a sentiment which shall make it possible for a man to serve his country in the army without fear of social ostracism, than he is by acting disloyally towards the Master.

"Many a good cause has found its worst enemy among its ill-advised friends. The church, like the individual, needs to be on its guard against emotional excesses."

SAY MIDGET BANDIT PLANNED BOLD ROBBERY

Chicago, April 22.—Information that Henry J. Pernice, diminutive bandit captured in a factory automobile robbery of one of Chicago's largest department stores, was planning when the police arrested the home of Mrs. Anna Raschella.

William Simmonacker, chief of detectives, summarized the plan to rob the bank, as follows: "They were to come in the back in two automobiles. There were to be ten men. Each had his number. In the cars were machine guns, sawed off shotguns and revolvers enough to equip a company of infantry. Also there were to be two big tanks of gasoline and some bombs to cut off pursuing policemen."

LOSSEZ SIGNS CONTRACT AS ORCHESTRA LEADER

Billy Lossez, who has made such a place for himself as leader of symphonic jazz orchestras in Boston, has at last been lured away from a regular engagement. Heretofore he has been loosed time and there at Hotel Touraine, Symphony and more select dancing resorts in New England and eastern points. Although these arrangements have not ceased Billy Lossez has signed a contract with the Shawmut Lodge by which he will lead the most fashionable Colonial Orchestra for the season.

U. S. LANDING FORCES QUIT HONDURAN PORT

Washington, April 22.—The landing detachment of 165 officers and men from the light cruiser Denver has been withdrawn from Ceiba, Honduras.

Withdrawal was effected yesterday and was made possible by the arrival of Honduran government troops to reinforce the units at the port.

NORTH END STORE FIRE DRIVES OUT TENANTS

Several persons were driven into the street today when a fire started in the shoe store of Charles Bluestein on the first floor of the four-story brick building at No. 59 Cross street, North End. The upper floors of the building are occupied by families, the shoe store having the ground floor. Damage was estimated at $1500.

In Hovey's WOMEN'S SHOPS—*Thursday!*

A Sale! 150 New Silk Afternoon Dresses

Similar to Dresses We Sold At $25 Earlier This Season

$16.75

Thursday at 9—Women's Shops

—Four styles are copies of original Paris imports!

—Others reproduced from higher-priced adaptations! ***A glimpse of the values:***

—Satins with beaded tunics!

—Crepe de Chines with metal thread embroidery!

—Long-line Flat Crepe frocks, hand-embroidered and beaded!

—Satin frocks with collar and cuffs of lace!

—Crepe Satins with bands of reversed material and buttons!

—Flat Crepes with Chanel neck and fluttering apron tunic!

—*Sizes 36 to 44. But Not All Styles in All Sizes.*

C. F. Hovey Co.
Established 1845

DO YOU REALLY LOVE ME?

BOSTON AMERICAN SPORTS

SURE I DON'T DIDN'T BUY AN ICE CREAM SODA LAST WEEK?!

WORLD'S LEADING ATHLETES READY FOR PENN CARNIVAL

MARKS FOR RELAYS IN DANGER

Philadelphia, April 22.—Pennsylvania's thirty-first annual relay carnival, which takes place next Friday and Saturday on Franklin Field, is bound to make athletic history.

The entries in the college relay championships and special events include Olympic champions, world record holders, American intercollegiate and Western conference champions, together with scores of other high-class athletes.

The world has been drawn on for this classic carnival. England will be represented by Lord Burghley, Cambridge University, Forrit, a New Zealander, will represent Oxford; Canada is sending teams, and Cuba will be represented for the first time.

The main interest of the carnival will center around the college relay championships. Perhaps, Georgetown's running in the two-mile relay will be watched with the keenest interest, as they are expected to make a new world's record. If Harvard and Holy Cross elect to put their full strength into this race rather than the four mile, then the spectators may be given a surprise, as both of these institutions have teams that on paper look just as good as Georgetown's.

The one-mile race will be a most fiercely fought-out event, with Georgetown, Yale, Harvard, Cornell, Pennsylvania, Holy Cross, Boston College and Chicago all having fast teams. The winner must do under 3 minutes 20 seconds, that has been beaten by college teams only four times in the history of relay racing.

The four-mile will have the biggest field ever known in a four-mile relay race, with Harvard and Michigan the favorites and Boston College, Ohio State, the Navy and Princeton all bearing watching. The final relays, with Tibbets of Harvard, Cavanaugh of Boston College, McNeil of Cornell, Briggs of Michigan and Gottlieb of Syracuse, running anchor, should be worth watching.

Pittsburgh is the dark horse in this event. Pitt started the college world last Fall by winning the intercollegiate cross-country championship. Besides Gottlieb of Corbit they have two very good milers, and if the other pair is anything as good Pittsburgh will spring another surprise on the college world.

Standings of the Clubs

AMERICAN LEAGUE

	Won	Lost	P.C.
Cleveland	4	1	.833
Philadelphia	4	1	.667
Washington	4	2	.667
Chicago	3	2	.600
New York	3	2	.600
Detroit	2	3	.429
St. Louis	1	4	.200
BOSTON	0	5	.167

GAMES TODAY

Philadelphia at Boston.
New York at Washington.
Detroit at Chicago.
St. Louis at Cleveland.

RESULTS YESTERDAY

New York 7, Boston 1.
Detroit 4, Cleveland 3.
Washington 6, Philadelphia 0.
St. Louis 8, Chicago 5.

NATIONAL LEAGUE

	Won	Lost	P.C.
New York	4	0	1.000
Cincinnati	3	1	.750
St. Louis	3	1	.750
Philadelphia	2	3	.500
Chicago	2	3	.400
Brooklyn	2	3	.400
Pittsburgh	1	3	.250
BOSTON	1	4	.200

GAMES TODAY

Boston at New York.
Brooklyn at Philadelphia.
Chicago at Pittsburgh.
Cincinnati at St. Louis.

RESULTS YESTERDAY

No games played in respect of Charles Ebbets, president of the Brooklyn club.

Table of Runs

DAY'S HIGH—LOW SCORES

AMERICAN LEAGUE

Tuesday High—St. Louis 9.
Tuesday Low—Boston 1.

	S	M	T	W	T	F	S	Tot
Boston	*	*	1	3	3	4	3	14
New York	*	*	6	5	3	3	1	18
Cleveland	*	*	8	3	*	9	1	5	10	36
St. Louis	*	11	10	9	*	1	0	5	10	36
Washington	*	*	*	6	1	*	1	0	2	10	36
Chicago	*	4	11	8	9	4	9	14	5	53
Detroit	*	*	4	4	6	6	8	5	8	36
Philadelphia	*	*	6	5	7	1	2	3	2	30
Totals		15	30	38	30	31	30	39	210	

*No game.

NATIONAL LEAGUE

Tuesday High—
Tuesday Low—

	S	M	T	W	T	F	S	Tot
Boston	*	*	*	*	1	0	13	14
Brooklyn	*	*	*	*	6	1	*	11
St. Louis	*	3	*	9	3	8	10	41
Cincinnati	*	3	2	*	4	7	4	12	37
Philadelphia	*	4	*	*	3	6	*	14	*	27
New York	*	*	*	*	*	8	9	7	24
Chicago	*	1	*	*	4	5	8	5	27
Pittsburgh	*	2	*	*	2	3	2	3	15
Totals		21	9	*	28	30	31	74	202

*No game.

FENWAY PARK

TODAY AT 3:00 P. M.

American League Championship Season

RED SOX vs. PHILADELPHIA

game at Home Participant Tel. Congress 4010

SOUTH AMERICAN BOXERS TRAINING FOR TOURNEY

Here are the Mutt and Jeff of the South American amateur boxers—Victoria Campoia, heavyweight champion, and Juan Lencina, flyweight. They are in Boston, training with other South American amateur boxers for the first international amateur boxing tournament here on May 5.

Real Baronet Here for Track Meet

By DAVIS J. WALSH

New York, April 22.—Today America will see a baronet who can hurdle. Lord Burghey of Cambridge University is due to arrive from England late today on the Homeric with the distinction of being the only athletic aristocrat to achieve notoriety in sports within the memory of man.

Lord Burghey is to compete in the 120-yard hurdle event at the Pennsylvania relay games on Saturday and the writer fears the worst. He believes his lordship may be slightly delayed in arriving at the finish.

Among the entries the titled visitor must face is Dan Kinsey, University of Illinois, who won the Olympic championship at a similar distance. On the occasion Lord Burghey finished third in his heat behind Atkinson, South African, and Anderson, the American, but was shut out in the finals.

On the face of things, the immediate future might seem to look a very dark black to the visitor; yet he may have improved out of all reason in the last six or eight months. The Pennsylvania relay team that raced Oxford and Cambridge at London recently seemed to be completely sold on his lordship's ability. He did 16 4-5 seconds shortly before the American arrival.

LEWIS AND LUNDEN MAY MEET MAY 7

Paul Bonser, local wrestling promoter, has secured the Boston Arena for another mammoth wrestling carnival the night of May 7. He has already signed up Alex Lunden for the date and has the wires hot trying to get Strangler Ed Lewis to agree to meet him in a finish match, best two falls in three, for one of his headliners on that date. Thousands of fans would welcome this match as the universal opinion seems to be that Lunden can beat Lewis.

REVERE FANS ANGRY OVER CANCELLED GAME

Revere scholastic fans are mad clean through over the cancellation of the Salem-Revere High Spring football game scheduled to be held in the Witch City Monday afternoon.

The game was called off, according to the Salem authorities, because of cold weather and the poor condition of the field, but the Revere fans claim that the question of finances played an important part in the postponement.

RED SOX OPEN AT FENS WITH MACKMEN

Continued from First Page.

ushered in, the Sox proceed to try to beat Connie Mack's rebuilt Athletics. Doing that hasn't been easy for any club to date.

Manager Fohl hasn't been very successful thus far, but that isn't worrying him a bit. He's still experimenting with his athletes, and doesn't expect his to have his team ironed out for a couple of weeks yet.

Lee has been staggering along without the services of Howard Ehmke, one of the leagues' best pitchers. Howard's regular job is to step out and win the first game of a series. When he's doing that, or something close, the team looks good. When he can't even try, matters are naturally unsettled.

FOHL SHIFTING PLAYERS.

"The Sox haven't found themselves at all yet," Fohl explains. "We are changing players around, and trying to hit the best combinations. We'll have it shortly, and then will win some ball games. I have a lot of ball players, and have to use them in games to get the right angle. Won't be long now before we get a lineup that will go along for us.

"All the Eastern teams have strengthened up a bit, as far as I have seen, and it looks like a mighty tough race. There are four or five clubs with enough power to win the pennant, if things break well. The Sox finished last a year ago, but that can be forgotten. The team had a slump, and never pulled out of it.

"Things will be different in this campaign. There are enough kids around to make the old boys hustle. The youngsters do anyhow. And a hustling club sets away with a lot. Ehmke's sickness hurt a lot for a starter, but the jump doesn't mean so much. Howard is working out now and will be back in there very soon. Two or three of the young pitchers are coming through regularly this year, or I'll be greatly disappointed.

"I don't mean we have any Walter Johnsons to spring on the league. But we have a few boys who have the stuff and seem to have learned what to do with it. They will be able to go the distance if we get any runs for them. And the team can hit, as proved that in the Spring, and will prove it to the fans.

"The Winter weather knocked things off a bit, but it has to grow warm soon, and Ehmke will be back and things will look up."

EHMKE FIT IN WEEK.

Mr. Ehmke himself says that he will be ready to pitch within a week or so. Howard had the flu and dropped seven or eight pounds. Being constructed more or less like a sprinter, the hesitation artist can't afford the poundage. Getting in shape for him will consist of enough throwing to keep his arm right and plenty of rest to get back to normal weight.

The Sox are still experimenting with their infield, nobody being sure of a job except Rocha, who looks like the best third baseman the club has owned since Larry Gardner went away. Gross has been tried at short, but didn't set the world on fire. Now Dudley Lee, who wasn't used much in the Spring, is going to have a shot at it.

Rogell at second has lots of ability, but lacks experience. He will probably be kept on the job until Bill Wambsganss recovers. That important joint is reported to be improving rapidly, and William is likely to burst forth before this home series ends.

Home Run Club

AMERICAN LEAGUE

	Yesterday	Total
Robertson, St. Louis		1
Pinelich, Boston		
Tobin, St. Louis		
Fipp, New York		
Stephenson, Cleveland		
SEASON'S TOTALS.		
American League		22
National League		25

Indoor Sports -:- -:- -:- -:- By Tad

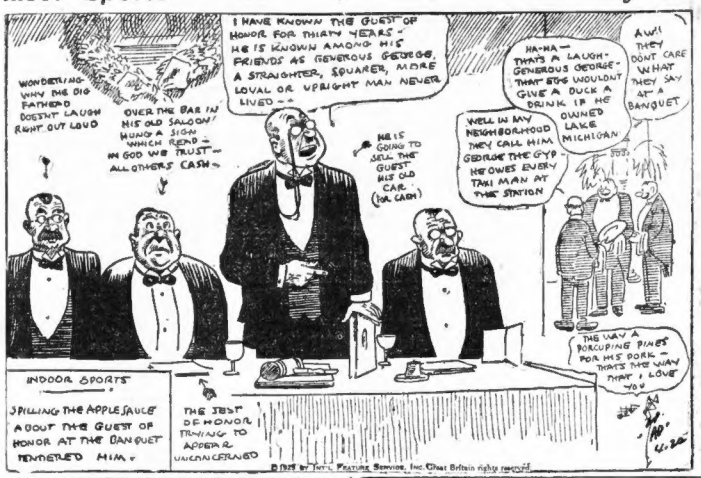
WONDERING WHY THE BIG FATHEAD DOESN'T LAUGH RIGHT OUT LOUD
I HAVE KNOWN THE GUEST OF HONOR FOR MANY YEARS — HE IS KNOWN AMONG HIS FRIENDS AS GENEROUS GEORGE, A STRAIGHTER, SQUARER, MORE LOYAL OR UPRIGHT MAN NEVER LIVED —
OVER THE BAR IN HIS OLD SALOON HUNG A SIGN WHICH READ — IN GOD WE TRUST — ALL OTHERS CASH —
HE IS GOING TO SEAL THE GUEST HIS OLD CAR. (HA, HA!)
HA-HA — THAT'S A LAUGH — GENEROUS GEORGE — THAT STIFF WOULDN'T GIVE A DUCK A DRINK IF HE OWNED LAKE MICHIGAN
AW! THEY DON'T CARE WHAT THEY SAY AT A BANQUET
WELL IN MY NEIGHBORHOOD THEY CALL HIM GEORGE THE GYP — HE OWES EVERY TAXI MAN AT THE STATION
THE WAY A PORCUPINE PINES FOR HIS SPOUSE — THAT'S THE WAY THAT I LOVE YOU
INDOOR SPORTS
SPILLING THE APPLE SAUCE ABOUT THE GUEST OF HONOR AT THE BANQUET REMINDED HIM —
THE BEST OF HONOR TRAINING TO APPEAR UNCONCERNED
BY TAD, 1925, BY INT'L FEATURE SERVICE, INC. Great Britain rights reserved.

BRAVES TAKE ON GIANTS AT POLO GROUNDS

New York, April 22.—The Boston Braves, who have had little luck since winning their opening tilt from the Giants at Braves Field, figured in another opening here today. As the Giants, the other parties to this opening, lead the world in losing hope for the Bees.

Playing on the Polo Grounds is like returning home to "Davey" Bancroft, Braves manager and up to 1923 McGraw's captain and prize shortstop. There are other members of the Boston troupe, who also have fond recollections of world's series checks cashed while they held lockers in the Polo Grounds club house.

Nevertheless, all of these ex-Giants on the Braves are determined to keep additional world's series checks away from New York if they can help it. As a matter of fact, there is no club which plays harder against the Giants than these self-same Braves.

As far as can be learned, the pitching plans of McGraw and Bancroft, the rival managers, are to repeat the pitchers who figured in the Boston opening on April 14. McGraw had Art Nehf ready for several days to go against Brooklyn, but cold weather and the funeral of Squire Ebbets interfered. As a result Nehf has not pitched since losing the Boston opener, and he is primed for another bout with the Bancrofts.

Jesse Barnes, no doubt, will be used against Nehf. Jesse was knocked out in that 14-13 slugging duel with the Phillies last Saturday, but three days have elapsed since then. Besides Barnes always is effective against the Giants and would rather beat them than any other club in the league.

The Giants will hold their usual parade and pennant raising before today's game. Somehow, the Giants always have something to parade about. The Braves will assist in the ceremonies, which accompany the raising of the 1924 pennant. This will make history, as it is the first time that any National League club has had four pennant raisings in successive years.

GEORGE COHAN WOULD BUY ROBINS

New York, April 22.—George M. Cohan may buy the Brooklyn baseball club.

The actor-author-producer-song writer would almost surrender all these theatrical titles to become a baseball magnate. Like the tragedian who wants to play a comedy role, Cohan has long desired to extend his talents from the domain of Thespis to the diamond.

The death of Charles H. Ebbets, president of the Brooklyn club, gives Cohan the chance he has been waiting for, to bid for a major league club.

It is understood that he already has made overtures to the McKeever brothers, joint owners of half the stock, and that he will make an offer for the Ebbets half when the estate is settled.

Cohan will have competition. George Washington Grant, former president of the Boston Braves, and Colonel Tillinghast L'Hommedieu Houston, until recently part owner of the Yankees, are said to be casting covetous eyes in the direction of the Brooklyn franchise.

The Brooklyn club is a veritable gold mine. Last year it netted a profit of a half-million.

The McKeever brothers acquired a half interest in the club about thirteen years ago for $100,000. They wouldn't sell their holdings now for a cool million. As far back as 1915, when the club was losing money, a prospective purchaser offered $600,000 for the entire block of stock and the club's holdings. It was turned down by Mr. Ebbets, though the McKeever brothers were in favor of accepting it at the time. Cohan's desire to become a club owner may be thwarted by the McKeevers.

Selections--Mounts--Prices

CONSENSUS OF OPINION OF LEADING HANDICAPPERS AT HAVRE.

BEST—Flying Cloud.

—Double Tip	15 points	8—Sunsail	12 points
Pennant	10 points	Rose Mallow	10 points
Rosemallow	20 points	Jay Smoke	12 points
8—Musicallegro	20 points	6—Spring Cloud	20 points
Sunsail	20 points	Golden Billows	15 points
Lester Doctor	15 points	9—Miss Blaze	15 points
6—Miss Blaze	20 points	7—Columbuur	10 points
Buttercup	15 points	Mr. Jim	15 points
Jay Smoke	15 points	The Archer	10 points
Good Price	20 points		
The Rat	20 points		

ELEVENTH HOUR SPECIAL—The Rat 4C Havre.
PHONE SPECIAL—Ten Minutes, 8th Havre.

At Havre de Grace

FIRST RACE.

Position.	Horse.	Jockey	Prob. Odds
1—Kouyunham,		Brady	4-1
2—Rosehill Boy,		McAtee	6-1
3—Zoolah,		J. McCabe	8-1
4—Lady Zeus,		O. Diamond	8-1
5—Sand Beach,		Ferguson	10-1
12—Shoal,		H. Harris	6-1
13—Black Fox,			15-1
17—Buddagio,			15-1
18—Rockbridge,			15-1
19—Royal Dixon,			10-1
20—Brother Bill,			15-1
4—Bacmare,			15-1
11—Fair Lady,			15-1
9—Beaux Art,			15-1
15—Trapshot,		C. Smoot	15-1
16—Draft,		E. Lannaster	30-1

SECOND RACE.

12—Freedons Call,		G. Hudgins	6-1
13—Memorial,		W. Hall	4-1
10—Musicallegro,		B. Kennedy	8-1
8—Lester Doctor,		L. Mahre	10-1
18—Lucky Strike,		J. Buswell	15-1
5—Sailor On,		J. Wallace	15-1
17—Trapdale,		Y. Weiner	15-1
3—Kin Tie Tie,		O. Brown	15-1
6—Poor Sport,		J. Smallwood	15-1
7—Roughnut			15-1
1—Mary Rose			15-1
16—Warshingsman,		S. Herbert	15-1
9—Sister Sue,			30-1
4—Gilbert Cook			30-1
14—Osaper			30-1

THIRD RACE

8—Rocky Gun,		R. Allshir	8-1
7—Meadlan Hill,		Carter	8-1
12—Miss Blaze,		D. McAuliffe	8-1
3—Herbert,		L. Morris	10-1
2—Coed,		V. Finn	10-1
5—Facet,		W. Harvey	10-1
4—Jay Pete,		O. Hudgins	10-1
11—Light View			20-1
13—Marie,		F. Weiner	20-1
10—Outlaw,		J. M. Burke	30-1
9—Chief,		C. Lang	30-1
1—Alcesto,		L. Long	30-1
6—Brown,		E. Anthony	30-1
14—Fair Dresser,		J. Shanks	30-1
15—Ruth			30-1

FOURTH RACE

—The Rat,		J. Mahre	4-1
5—Edith,		R. Kennedy	6-1
2—Gold Coin,		A. Lowry	6-1
6—Millwich,		R. Carter	6-1
7—Island,		D. McAuliffe	8-1
12—Judge Fuller,		K. Howard	8-1
3—Demon Keeper,		E. Anthony	10-1
8—Golden Star,		T. Murray	15-1
9—Austine,			15-1

FIFTH RACE.

1—Jay Smoke,		J. Parke	8-1
7—Lor Smoke,		W. Tallette	8-1
2—Balbus,		G. Hudgins	8-1
3—Sunsail,		E. Ambrose	8-1
8—Martingay,		A. Mostert	8-1
9—Whirlwind,		J. McAuliffe	8-1
10—Betting Time,		J. Smith	8-1
6—Roman Beckster,		G. Mills	15-1

SIXTH RACE

14—Flying Cloud,		J. Mahre	4-1
8—Delphtronic,		L. McAtee	5-1
13—Sunsail,		E. Brooding	6-1
18—Roland's Request,		O. Mein	15-1
10—Rock and Rye,		G. Mangan	10-1
5—Llewelyn,		R. Williams	15-1
12—Sandy,			15-1
6—Can't Say No			15-1
11—Brunsel			20-1

SEVENTH RACE.

1—Valentine,		J. Wallace	4-1
2—Invincible,		M. Hall	5-1
3—Colony Jewel,		H. Harvey	5-1
4—Sandy Hook,		Merchant	8-1
5—Ben Ahmet,		H. Burke	8-1
6—Rock Thornbyrne,			10-1
7—Bonnie Mac,			15-1
8—Dr. Jim,		M. Swarts	15-1

COLLYER'S SELECTIONS

MOST PROBABLE WINNER—Flying Cloud.
BEST TAKE A CHANCE—Jay Smoke.
PARLAY—Lester Doctor, Miss Blaze and Flying Cloud.

AT HAVRE

BEST—Flying Cloud.
1—Flaherty Garth entry, Clark Mealy final.
Lester Doctor, Grace Treasor, Sea Sand.
as Blaze, Facet, Buttercup.
Flying Cloud, The Rat.
—Jay Smoke, Ten Minutes, Sunsail.
—Flying Cloud, Golden Billows, Delphtronic.
—The Archer, Dr. Jim, Domijohn.

AT COLUMBUS

BEST—Hinkel entry.
1—Brinkley, The Abbott, Mary Dear.
2—Jubilee On Double Shot, Calvin.
3—Article X, Atonement, Bess L.
4—Miss Blaze, D. McAuliffe.
5—Hialeah entry, Despair, Rough and Ready.
6—Captain Costigan, Ermitide, Carnarvon.
7—Flying Cloud, Golden Billows.

LIVE WIRE

ONE HORSE SPECIAL—Ten Minutes, 8th Havre.
BEST MARYLAND—Lester Doctor, 8st race. Outstanding—Miss Blaze, 3rd race. Outstanding—Miss Blaze and Ten Minutes, both straight.

WEEKLY FLASH

STAR FLASH FREE CODE—Sunsail, 8th Maryland.

GRAPHIC WEEKLY

FREE CODE—Sunsail and Married.

JERRY DUNN

Johnny Jewell, The Maryland.

B. U. BATTLING BROWN AT PROVIDENCE TODAY

The Boston University varsity and freshman teams will both see action today. The varsity are being entertained by Brown at Providence, while the yearlings are making their second appearance against Huntington School.

The freshman team should chalk up their second win in their contest with Huntington. Coach Jabber Burke has uncovered a good hurler in Jaffe, who seems slated for a good season. He relieved Goldfine in the Westworth game and struck out three men with the bases filled. He pitched good ball throughout the game.

NURMI, RITOLA AND PLANT OFF FOR COAST

Paavo Nurmi, the Finn, Hugo Quist, his manager, and Willie Plant, the walker, are en route to California. Willie Ritola, who will compete with them in the Pacific Athletic Association track meet, has left for Chicago.

See Page 17

"Inspected Insured" Used Cars

1922 Essex Four, $361
★ Very nice motor. Good tires paint, etc.

Moe and Joe They Get the Dough---Sometimes

Those trainers must have formed a clique against old boy Moe. Every time he picks one that looks like a long shot they scratch the gander. He had Pete The Scribe yesterday, but Pete was kept in the barn. Let's hope they give him a chance today. Charley Corcoran is riding with him. Sugar in kick, $18,617.20.

DON'T ARGUE! YOU'RE GOING SHOPPING WITH ME!
BUT WIFIE! THE NAG IS A SURE THING!
I NEED YOU TO CARRY HOME THE PACKAGES!
WHAT'S GOOD FOR TODAY, MOE! I'M BOUND FOR THE GALLOPS!
YOU'RE A LIFE SAVER PETE!
A HALF GRAND ON FLYING CLOUD IN THE Sixth TO COP AND 500 CAKES TO SHOW!
DITTO!
4-22
©BY STAR CO-1925
DONE BY DUNN

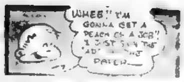

BOSTON AMERICAN SPORTS

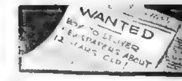

10,000 ADMIRERS CHEER SANDE ON HIS RETURN TO SADDLE

JOCKEY IS VICTOR IN COMEBACK

Baltimore, April 22—Never ... feat ... Earl Sande ... being the same wonderful jockey he was before he met with his accident at Saratoga last Summer.

...

EARL SANDE'S VICTORY SMILE

Earl Sande, the premier ... jockey ... Boston ...

STASIAK SAYS MATMAN CAN BEAT BOXER

By JACK CONWAY

STANLEY STASIAK, Polish heavyweight wrestler and boxer, is of ...

I have ... that some of ... I am rated by most ... to confess that I did considerable work with Jack Dempsey and Harry Wills. I worked at the camps of both these men. I used to box and wrestle with both Dempsey and Wills. The latter was a good performer in a training camp. Dempsey, on the other hand, will fight a sparring partner just as hard as he will a championship contender. On one occasion he broke my nose with a right hand punch.

...

BOSTON SOCCER TEAM PLAYS IN ST. LOUIS

By GEORGE W. GRIMM

...

These Careful Boxers

By JACK CONWAY

Young Stribling has refused to box Jimmy Slattery. Tony Fuente doesn't want any part of Jack Delaney. Both of these matches were in the works for the Milk Fund, of which Mrs. William Randolph Hearst is chairman. But the fact that their fights, for which, by the way, they would be paid plenty, would also provide milk for some poor child apparently made no difference to either Stribling or Fuente. They are careful boys.

Fuente can be passed over with a few words. The fewer the better. He can't fight any better under the name of Fuente than he could under the name of Kid Shine.

Stribling though ... A match between him and Slattery to ... up the McT... Berlenbach Milk Fund fight would come pretty close to ... the windup. It could only go six rounds, but would be a whirlwind of action while it lasted. But Stribling doesn't want it. Which should get a laugh out of ... teen year old Slattery, who, the smart boys say, will some day be heavyweight champion of the world.

Jack Sharkey, the Brighton boy who beat Jack Renault and Sully Montgomery, feels differently than either Stribling or Fuente. He thinks he can beat anyone in the world at his weight and is willing to prove it by fighting on the Milk Fund card FOR TRAINING EXPENSES.

Jack wired Tex Rickard:

I can beat Harry Wills, Charley Weinert or Tom Gibbons over the fifteen round distance. I will agree to accept only training expenses to prove my claim. If when I win, I am guaranteed the opportunity of fighting for the championship of the world. I am not making any wild claims if they think so it is an easy matter to prove ...

WALKER-GREB SIGN FOR TITLE RING BOUT

... April 22—Mickey ...

JESS SWEETSER RETURNS WITH NEW COURSE RECORD

...

12 WRESTLERS IN BIG SHOW FOR ALVAREZ

AMATEURS FROM FOUR CITIES IN N. Y. TILT

... twelve wrestlers ... take ...

J. Caul McDonald

Is Back at

Mitchell, the Tailor's

279 Washington St.

LEAHY OFFERS FRANCHISE TO PLAYERS

By JOE CASHMAN

...

INSIDE GOLF

By CHESTER HORTON

...

...

AUSTRALIA SENDS JACK DILLON FOR RING HONORS

San Francisco, April 22—Jack Dillon, heralded as Australia's greatest middleweight since the late Les Darcy, arrived here ... steamship ... in San Francisco for the present. Out of ... won fifty-eight ...

Amateur Nines

The Mt. Hope town team ... field again this season with ... strong nine and plans to give the Roslindale fans one of the best seasons it has enjoyed in years. The town team opens its season on the Healey Playground, Roslindale, on April 26 with the strong ... city team ...

The St. Leo Juniors of Dorchester are again on the diamond with a fast team and would like to arrange games with any uniformed team in the State. For games communicate with Francis Mayer, No. 103 Harvard street, or phone Dorchester 2750-W.

The Dupont Boars ... would like to hear from any thirteen-year-old teams ... games ... communicate with George King, No. 2 Edgeworth street, Charlestown.

The Berkeley ... of the South End will put a fast team on the field ... first base, Jim Murphy, second ... third ... The pitching ... the receiving. Any ... team desiring games should get in touch with Arthur Hayes, No. 161 Tyler street, Boston.

Tom Kirby Returns to the Ring at Salem

TOM KIRBY, Roxbury light heavy ...

Amateur Bouts at St. Joe's Saturday

THE St. Joseph's T. A. Society will resume staging its Saturday ...

Stribling-Rojas Next Offering by C. A. C.

JIMMY SLATTERY, Buffalo ...

Battling McCreary Also Sees Victory Friday

BATTLING McCREARY, world's ...

THE Casino A. C. of Lynn gets ...

... and awarded the bout to Maloney. With the officials of the Massachusetts Boxing Commission on the job ...

Bouts Last Night

... Dick Lambert of Berlin, N. H. ...

At Albany, N. Y.—Joe Glick of New York and Frankie La Fay of Troy fought a twelve-round draw.

... in the semi-final of eight rounds. There will be two six-round preliminaries.

GREEK BACHELOR WINS FEATURE AT EPSOM

Epsom, Eng., April 22 (AP)—Greek Bachelor, by ... Mademoiselle ...

RECORD ENTRY LIST FOR DILBOY BOUTS

One of the largest entry lists for any tournament staged in the Dilboy Post, V. F. W. ... the followers of the ... wrestlers tomorrow ...

STANLEY ROGERS, INJURED BOXER, IS RECOVERING

...

DEMPSEY OVER WEIGHT: TIPS BEAM AT 200 POUNDS

Omaha, April 22 ...

... good terms and ... got him a match ... he hopes to see ... New York.

Baseball results are flashed straight from the office of the Boston Evening American at 7.30 p. m. News Flashes come at 11:30 a. m. and at 1.30 and 4.30 p. m.

BOSTON RADIO AMERICAN

SERVING THE GREAT DEMOCRACY OF THE AIR

Tomorrow at 10.40 a. m. the WNAC Boston American Women's Club is on the air. Jean Sargent will talk on "Thoughts for the Bride." Martha Lee's subject will be "Reducing Diet."

BEST BETS FOR THE RADIO LISTENERS

See Page 17

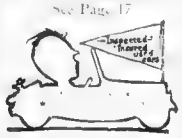

PORTLAND TO HAVE 1,000-WATT RADIO STATION

STOP!!

Buying ... Radio ... Sets ... Battery ... Service ... Cheap ... Phonographs ... Victrolas ... Pianos ... Player ... Pianos ... Records ... Radiola ...

ON EASY TERMS

KAHN'S MUSIC STORE

Invest in a GOOD Used Car

... Dependable ... Transportation ... Buy ... Used ... Car ... Boston ... Evening ... American ... Classified ... Section ... Every ... Day ...

***INSPECTED* USED CARS**

Every Monday, Wednesday and Friday in the Classified Section of the

BOSTON EVENING AMERICAN

TODAY'S RADIO PROGRAMS

Local Stations

280.3—WNAC SHEPARD STORES BOSTON

268—WCTS, WORCESTER

270—WEAN, SHEPARD STORES, PROVIDENCE

Time to Tune In

7 30 P M—WARD ... TONSI ISLAND

6 00 P M—CNRO ... OTTAWA

4—WEEI, EDISON LIGHT

333.3—WBZ, SPRINGFIELD

360—WIAR PROVIDENCE

10 50—KTHS ... HOT SPRINGS

11 00 P M—KFI ... Daily Band ...

7 00 P M—Program from our New York ...

WINNING "LAST LINE"

For Limerick No. 51

(Published Wednesday, April 15)

First prize of $25 won by Charles L. Way of No. 642 Beacon Street, Boston, with "last line" printed below:

There was a young lady named Dennis,
Who used hen's eggs for lawn tennis;
When told she was wrong,
She replied, "You go 'long—
Serve'm soft, and it isn't a menace."

51st Daily Limerick Prize Winners

PUBLISHED WEDNESDAY, APRIL 15)

FIRST PRIZE—$25

Charles L. Way, No. 642 Beacon street, Boston

DOLLAR AWARDS

Raymond C. Leighton, No. 70 Willow street, Augusta, Me.
Miss Margaret O'Donnell, No. 808 Parker street, Roxbury.
Mrs. S. Lindberg, No. 21 Warren street, Lynn.
S. P. Godfrey, No. 270 Bay State road, Boston.
Hollis E. Rowe, Bar Harbor, Me.
Mrs. Richard A. Knowles, No. 11 Greenwood avenue, Wollaston.
George W. Parker, No. 23 Lyndon street, Concord, N. H.
Miss G. M. Bowden, No. 317 Taylor street, Manchester, N. H.
Bertha A. Paton, No. 438 Pine street, Providence, R. I.
Mrs. Ira M. Hopkins, No. 433 Ferry street, Everett.
Betty F. Humphreys, No. 351 Dorchester street, South Boston.
Paul J. Toomey, No. 41 Green street, Haverhill.
Anne C. Rogers, No. 28 Hartford avenue, Thompsonville, Ct.
Mrs. Nellie F. Jefferson, No. 32 Cobden street, Roxbury.
Mrs. Viola Bolster, No. 50 State street, Room 82, Boston.

INCOMPLETE PRIZE JINGLE No. 57

(Published Wednesday, April 22)

There once was a fellow named "Chris"
Who said, when he gave HER a kiss,
"Oh Sweetheart, these sips
Are as wine from your lips—

(Write your own last line here)

Name ...

Street ... City ...

MARTHA LEE'S RADIO CHATS

Broadcast Through Station WNAC, Shepard Stores

By Martha Lee

Weekly Chat on Reducing Diet

... sugar are grapes, prunes, figs and dates. I would eat very little of these or eliminate them altogether.

ARTLESS OF FRUITS.

... apples, oranges and ...

STARCH AND SUGARS.

... Among the vegetables which contain starch and sugar are potato and tapioca are the richest in starch, and it is best to eliminate these entirely if you must cut down ... vegetables ... starch ... sugar ... beans, peas or lentils ... gluten and starch.

MENU NO. 1

Breakfast—A ... baked banana, a one egg omelet (soft) and one cup of clear coffee.

Luncheon—A ... vegetable salad ... cup of dry toast ... cup of clear coffee.

Dinner—Creamed codfish made with skim milk, a large serving of string beans, a saucer of plain gelatine ... cup of clear coffee.

MENU NO. 2

Breakfast—A very ... baked banana, a one egg omelet (soft) one cup of clear coffee.

Luncheon—A ... vegetable salad with very little sugar.

Dinner—Creamed codfish made with skim milk, a large serving of string beans, a saucer of plain gelatine ... cup of clear coffee.

MENU NO. 3

Breakfast—A very ... baked banana, a one egg omelet (soft) one cup of clear coffee.

Luncheon—A ... vegetable salad ... cup of dry toast ... cup of clear coffee.

MENU NO. 4

... one egg ... one cup of clear coffee.

Luncheon—A large serving of spinach or beet greens plain, one glass of skim milk, two graham ...

... dandelion greens or asparagus, one slice of dry toast and a glass of grape juice diluted with water.

NAMES HER NEW BABY IN HONOR OF LIMERICKS

... Limerick ...

... Boston Evening American Jingles, may be gleaned from the fact that she composed readings to one of our Limericks in the Faulkner Hospital, Jamaica Plain, four ...

... Mrs. Nugent ... Mr. Hughes ... Mrs. Nugent ... wife ... Mrs. Nugent ... Jeanie G. Crane of Russell ...

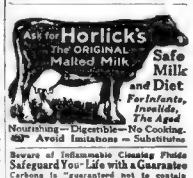

Safe Milk and Diet For Infants, Invalids, The Aged

Nourishing — Digestible — No Cooking. Avoid Imitations — Substitutes

Beware of Inflammable Cleaning Fluids Safeguard You—Life with a Guarantee Carbona is "guaranteed not to contain Benzine, Naphtha or Gasoline, and to be Non-Combustible and Non-Inflammable."

CARBONA Cleaning Fluid Removes Grease Spots Without Injury to Fabric or Color

Sugar as nature meant you to have it

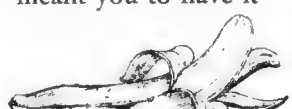

THE SWEETNESS of a mellow, ripe banana comes from nature-made sugar - wholesome as can be. For ripe bananas furnish energy and nourishment in delicious, digestible form.

Bananas are good however they're served - sliced over cereals, in luscious salads and tempting fruit desserts. And you can get them everywhere —every month of the year.

Taste a really ripe banana.

When the skin is flecked with brown, then the pulp inside is creamy yellow, full-flavored, and sweet

Make sure of having bananas just right by buying them by the dozen and letting them ripen at home.

Fruit Dispatch Co., Boston Div., Long Wharf, Boston, Mass.

BANANAS

Grown by United Fruit Company

Advertisement Advertisement

Weighs 314 Pounds-- Only 35 Years Old

Could Hardly Walk Due to Gas on Stomach. One Bottle Adlerika Relieves Trouble.

... Intestinal Fretulent ... Reports from Physicians ...

ADLERIKA For GAS on the STOMACH

SUMMER is near. Before going to your country home remember the poor. Sends offers of ... fare to THE HELPING HAND.

MAGAZINE PAGE

This Day in History

MY LIFE STORY

By EDITH GOULD WAINWRIGHT

From the Time of Her Birth, on Her Father's Luxurious Yacht, "The Sybarite," This Story Tells the Experiences of a Rich Girl

Continued from Page 9.

... the middle of the ... overboard One ...

(To Be Continued Tomorrow)

SHEBO

The Girl Who Became a Boy

THE STORY THUS FAR

By Tiffany Wells.

"I'll never permit it! What'll the bishop say?"

Stripped to the Waist

Saving Barbara.

a moment later, the group parted ...

Lily's Funeral.

Bravo's Prayer.

To Be Continued Tomorrow

ADVICE TO LOVELORN

By Beatrice Fairfax

MY ROMANTIC HUSBAND

A "Sequel to 'Ways of a Husband'"

By Ann Lisle

"You mean you have heard—"

"I had heard of Ladd's death and now he went," said Ralph, quietly. "Naturally, I would hear of events ..."

To Be Continued Tomorrow

CLUB MEMBERS INVITED

By Martha Lee.

... every housemother and even ...

... tickets No. ... 56 and 84 in time between Apr. 25 and May 2nd inclusive, dates on which the exposition will be held. Write for YOUR tickets today.

SECRETS OF HEALTH

By Charles A. L. Reed, M. D., Former President of the American Medical Association

SMART SAYINGS OF CLEVER CHILDREN

... of his card. His answer was ... E—Is for excellent; C—Is for corker; D—Is for Darby.

TERESA GILMARTIN,
No. 13 Prospect St., Lowell, Mass.

THE BEST JOKE I EVER HEARD

... nitrate of silver.

Wife—"Use nitrate of gold, Doctor, the expense is immaterial."

E. E. MANHAM,
No. 30 Eutaw street, Boston.

Boston American Pattern Coupon

Pattern No. ...
Size ...
Name ...
Street ...
City ...
State ...

Print CAREFULLY and mail (enclosing 10 cents—stamps or coin) to Boston American Pattern Dept., 1158 Fulton St., Brooklyn, N. Y.

Advertisement

SOAPINE KILLS GERMS AND STRENGTHENS FABRICS

Tests at Brown University ... conducted by chemists at Brown University proved that cotton ...

from April 20th to Saturday April 25th only

Babbitt's Cleanser

At All Dealers

Cleans Everything without Scratching
— From teapot to tablespoons.
— From pans to percolators.
Polishes and cleans bath tubs, sink and tile.
A household necessity.

Today all your clothes deserve the care you give to fine fabrics

Your hands, too, deserve the ...

Today Lux works ... your Monday laundry ...

No red, rough ...

A little Lux goes so far it's an economy to use it

Now a Big New Package, too

Personal Hygiene

Do you know this remarkable personal antiseptic? You should! Always effective and soothing for feminine use. Also a comfort to tired aching feet, refreshing and deodorizing in the bath, a protective gargle, a reliable antiseptic for cuts, wounds, scratches, insect bites. ½ to 1 teaspoonful to a quart of water makes a good solution.

Keep a bottle handy in the medicine chest for regular and emergency use. 3 sizes—15c, 35c, 65c. Ask your dealer for this household friend. *The genuine carries the black-banded yellow label*

for safety's sake

Sylpho-Nathol

Women's Specialties on Classified Page TODAY

THE THIMBLE THEATRE

Shivering Timber—By SEGAR

BRINGING UP FATHER

Jiggs Would Rather Lose — By George McManus

US BOY

Complications Set In — By McNamara

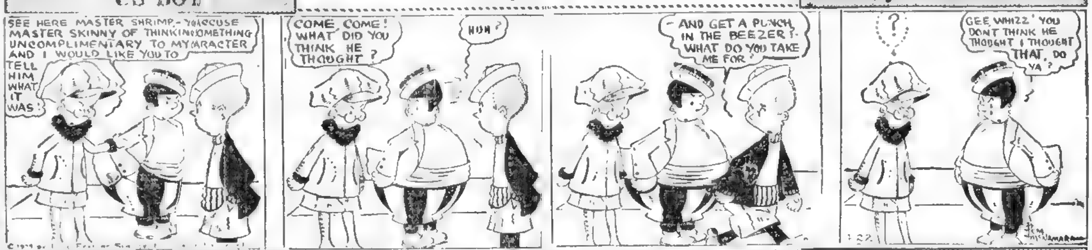

GOLDBERG'S CARTOONS

Simple Way to Tee Up Your Ball — By Rube Goldberg

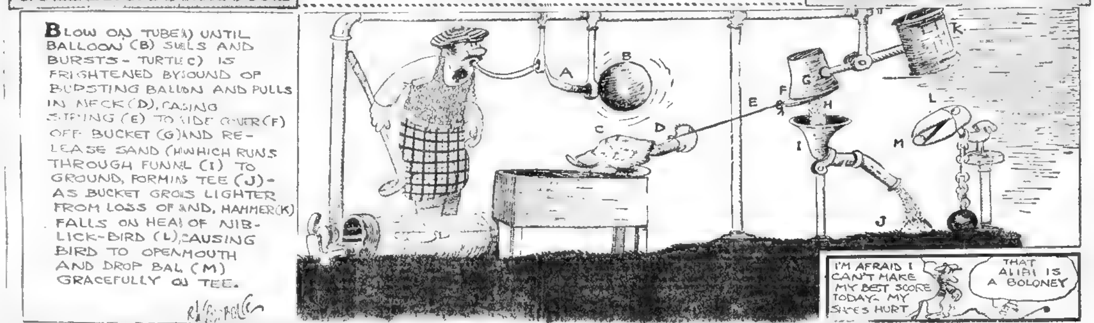

KRAZY KAT

The Skeptical Krazy Kat—By HERRIMAN

Copyright, 1925, Int'l Feature Service, Inc. Great Britain Rights Reserved.

JERRY ON THE JOB

The Little Economist — By Hoban

ONCE-OVERS

THE BIG MAN KEEPS QUIET AND DOES THE THINKING—THE LITTLE FELLOW TELLS ALL HE KNOWS FOR NOTHING

[illegible]

He aims to pat [illegible] he meets, something to add to his store of knowledge.

He uses every bit of knowledge he gets to good advantage.

Thinking men do not chatter, and [illegible] when conversation draws them out does their fund of knowledge [illegible] evident.

(Copyright, 1925, International [illegible] Service, Inc.)

DAILY SHORT STORY

VOICES

By Lenore Neely Cook

Phillip Moreau [illegible]

[illegible]

Ghosts of the Past

[illegible]

Years of Harsh Words

[illegible]

Finally the print blurred before his eyes. The house was silent with that terrible silence of a thousand tongues. The eager exclamations of Sonny over the new bicycle, Louise's glad cry over the little gift that his conscience had urged him to buy for her before he realized it, the volume of Blackstone had fallen from his fingers and lay unnoticed on the floor.

Then there was the time that Sonny had been sent and had called [illegible]

Took So Little

[illegible]

come home without it. His own grim satisfaction in disciplining the boy by making him wait.

When Louise had objected, he had stormed at her.

Memories! Memories! The house echoed with them. Night and day and night and day they trooped about the rooms down the stairs up the stairs, until Phillip Moreau thought he would go mad.

On His Knees.

He would go to her and get down on his knees. Maybe then she would have pity and consent. He could never finish the thought, for he knew so well how that what he offered was [illegible] and what he asked was so much. It wasn't likely that she would care to come back to the life of wrecked hopes and bitter memories that he had heaped about her.

[illegible] He barely stopped long enough in the hall for his coat and hat. The telephone was ringing [illegible] as he left the house. It [illegible]

[illegible] were law cases anyway in comparison with the thing he sought? [illegible]

[illegible]

have thought nothing of it, if he had noticed.

"Thank God!" breathed the woman who opened the door. She was a white haired woman but still marked by a delicate beauty.

He didn't think it strange that she seemed to be expecting him. He followed her obediently up the steps and paused with her before she opened the door.

Ordered Quiet.

"You must be very quiet," she [illegible] "He may not know you."

Phillip Moreau thought [illegible] but a dimness had [illegible] his powers of speech. [illegible]

Then he found himself pushed into a chair by the side of a narrow cot. He turned dazed eyes on the little golden head that lay there [illegible]

[illegible]

"If I should die before I wake—" pleaded the little prayer.

"God, don't let him die before he wakes," beseeched Phillip Moreau. "Don't let him go before he knows me and forgives!"

When Louise awakened from a fitful nap, she found the child still sleeping but moisture appeared on his flushed face. Beside him was Phillip Moreau, his head pillowed on his arm, his shoulders heaving.

He stared at her out of gaunt eyes when she touched him.

Then with his eyes fixed on her face as if he might never see it again he found her hands and pressed them against his heart.

"You don't know how I have felt," she was [illegible] "Sonny has called for you [illegible] in a little— we tried so hard to get you just before you came. I was foolish enough to put off calling you because of your long silence—maybe he won't know you—"

Speech Came Back.

He huddled her close to his breast as if he would never let her away again. Speech came back to him slowly.

"I wanted you to know how [illegible]," he said with [illegible] [illegible] I can never tell you [illegible] take the rest of my life [illegible] you."

Just then the head on the pillow turned and watched them for a moment. "Daddy!" he [illegible]

Now when Phillip [illegible] home in the evening he [illegible] a home where [illegible]

[illegible] in their place reigns the chatter and activity that goes with flesh and blood voices. There is a pattering of feet as his voice is heard in the hall and he is pulled this way and that by Sonny and the baby, while Louise, his sparkling, irrepressible Louise, smiles mistily.

POLLY AND HER PALS

A Compromise

By Cliff Sterrett

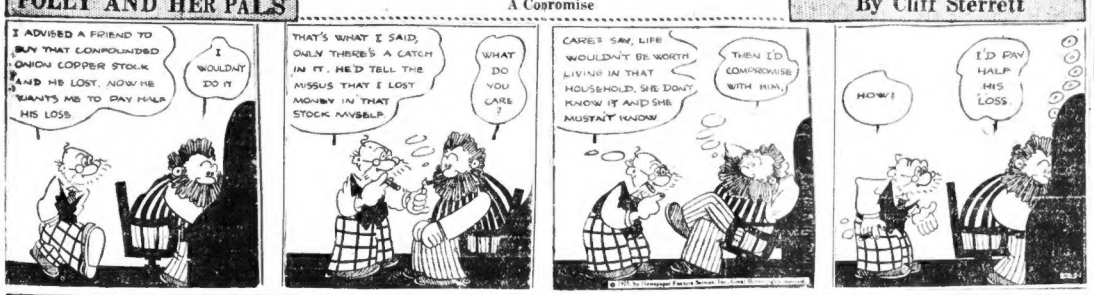
I ADVISED A FRIEND TO BUY THAT CONFOUNDED ONION COPPER STOCK AND HE LOST. NOW HE WANTS ME TO PAY HALF HIS LOSS.
I WOULDN'T DO IT
THAT'S WHAT I SAID, ONLY THERE'S A CATCH IN IT. HE'D TELL THE MISSUS THAT I LOST MONEY IN THAT STOCK MYSELF.
WHAT DO YOU CARE?
CARE? SAY, LIFE WOULDN'T BE WORTH LIVING IN THAT HOUSEHOLD. SHE DON'T KNOW IT AND SHE MUSTN'T KNOW.
THEN I'D COMPROMISE WITH HIM.
HOW?
I'D PAY HALF HIS LOSS.

FILLUM FABLES

Not a Bit Tired

By Chester Gould

"TODAY"
BUNGLING BROTHER!
DURING THE LATTER HALF OF THE 12TH CENTURY THERE LIVED IN ROME A HARD WORKING, CONSCIENTIOUS HUSBAND AND FATHER BY THE NAME OF TOOTIUS HORNUS. WHO FOUND IT HARDER & HARDER TO MAKE ENDS MEET
GEO O. SORUE
AH PORTIA - ALAS WE SHALL HAVE TO SELL THE FAMILY JEWELS - TIS THE ONLY WAY I CAN MEET LAST MONTH'S BILLS
OH - HOW CAN I EVER PART WITH MY LOVELY PEARLS AND THINGS!
OH JUNIOR - BRING PAPA MAMMA'S PEARLS
A - A SIR
NOW TOOTIUS HAD A DAUGHTER BY THE LABEL OF UNDUS, A DAMSEL OF UNWORDOUS BEAUTY
(ALSO SHE HAD A GOOD LOOKING FACE)
WAIT FATHER - STAY THY HAND (COMMA) DON'T SELL THEM JEWELS (PERIOD)
YOU KNOW MARCUS BALONUS, THE RICH INDUSTER, WHO'S BEEN RUNNING AFTER ME FOR 2 YEARS - IS COMING OVER TONIGHT AND I THINK HE'LL PROPOSE
©1925 NY TRIBUNE
AND IF I MARRY HIM YOU KNOW WHAT THAT MEANS - MORE FINANCIAL WORRIES ARE OVER
SURE ENOUGH THAT NIGHT MARCUS BALONUS COMES OVER AND IS WELCOMED BY THE WHOLE HORNUS FAMILY
JACK STRONG
AH HA - A LITTLE FAMILY
WELL WELL WELL
MY GOODNESS MR. BALONUS - YOU LOOK AS TIRED AS EXPECTED
TIRED? WHO ME? TIRED
SURE - SIR, SAID YOU BEEN RUNNING AFTER HER FOR 2 YEARS
LATER
YEA I RECKON HE'S GOT TAKE CARE OF NEXT LAST MONTH'S BILLS

ABIE THE AGENT

Reason Enough

By Hershfield

DON'T LET ME EVER KETCH YOU SMOKING IN THE OFFICE AGAIN, MILTON - DO YOU WANT TO START A FIRE YET?
HE THREW A CIGARETTE IN THE WASTE BASKET AND STARTED A BIG BLAZE!!!
I'LL BE RIGHT OVER!
HOW'S THINGS IN THE OFFICE ABE?
I FIRED MILTON, MY OFFICE BOY
FOR STARTING A FIRE IN YOUR OFFICE WITH A CIGARETTE?
YES, BUT MAINLY FOR PUTTING IT OUT WITH MY DISTILLED WATER

NICK NACKS

by NICK FLATLEY

The Senate wishes that Dawes would spend the next four years visiting the spots made famous by his ancestors.

* * *

Mister Dawes wishes the Senate were in the spot visited by a lot of all our ancestors, for the next three years. He'll tell you to go there, any day now.

* * *

FABLE

There was a woman who never looked in a hat store.

Then from heaven brought a message to her husband, because she was the wisest wears.

* * *

TROLLEY PALS

Once the cars, spanning the North, Were all smeared with soft, And rang my bell, And raised my neck short.

* * *

The Lake Erie Valley legend was Hebron. And the name of the town was Independence.

MARRIED LIFE

SHE SAYS HE SAYS

* * *

(Now, would you care to carry a couple more Stutfee sessions to the fore, we asked this guy to

* * *

FINISH THIS ONE

Let's take a ride. It'll get warm during the evening.

* * *

WILL WHITE SERIES

* * *

Suggested sign for roadhouses: There's always rum for one more.

RHYMING OPTIMIST

By ALINE MICHAELIS

MEN will judge by the things they see—jewels and house and autos—counting your worth by your heritage, refined and well. While hands, Love looks not at the outward things; for with its clearer eyes it can vision the shining attributes of the soul in you. Men will ask if the deeds you do, your friend and relative you rate, ever content with the worldly view. Gems sound the world begets. Love will say: "It be good; Is he kind, striving for all that is just, seeking the goal that no man may find, save by a childlike trust?" So it goes ever, and men and Love never alike shall see, not while the sun and the planets move, someone to please.

7 FUNERAL ARRANGEMENTS LATER

He leaned against the lamp post
And watched the buildings reel;
There stepped into his snappy bus
And got behind the wheel.

* * *

Elihu Kilgour Young left $75,000 in jewels in a will. Almost enough to pay the bill.

HOW I DID IT

By X. AUSTED

Who Has Finished Last in Six Successive Marathons.

I think it is time I got some recognition. I never got a medal, and I always get a free feed, and cards of automobile rides. My name of winning validated when the state police kept autos off the road. You don't think I'd run that race? Ha, ha.

When I was a boy I lived in Australia. I used to chase kangaroos. I never caught anything as I knew I would be a great marathon runner. I think I have proved this because, looking back, I have never seen another.

LAZY LUKE SAYS

If you live in New England, never put off till tomorrow—the flannels.

That's sense.

THE GENTLE SEX

By Mary Steele.

A [illegible] takes about six of them to mend one woman.

* * *

A farmer in a modern young woman has almost even be shocked to an electric battery.

* * *

If money grew
Way down low
Then I could stoop
And watch her grow.

* * *

A woman isn't satisfied if she cannot have her dressmaking bill the most it may have contributed to the result.

* * *

No man is called to a woman's apartments these days. No woman stays in the home long enough to wear it out.

* * *

HAND PAINTING.

An incense and clinic is fleeting.
And her taxis at the door.
She tells the clerks with her lipstick
And she powders up some more.

* * *

In Paradise some housewives won't be happy unless they're paying for their pearly gate on the instalment plan.

* * *

There's a bootlegger's man-to-man chat that means the meaning of Pa.

* * *

A scout is the scrub in cigarettes.

THE HELPING HAND

Letters Not Answered Personally. No Attention Paid to Telephone Calls or Anonymous Letters. No Names Published.

Badly in Need

Helping Hand Editor:

I am asking that you try to get me a job as porter or assistant janitor. I will greatly appreciate it, I assure you. I am slightly lame, which is an unfortunate drawback in looking for work, as most people seem to think that a partially lame person cannot do anything. I want permanent work, but will accept anything. I am badly in need of work.

FRED.

Needs Porch Screens

Helping Hand Editor:

We live on the third floor and have a small porch which has been screened. Now the screens are old and falling to pieces. I cannot buy any as I am alone with four children. I have to keep them inside most of the day, as they climb on the rail and lean over since the screens are gone. If anyone has screens I would use for a porch, I would be very glad to get them. MRS. F. B.

Others in Need

Mrs. B. E. C., husband out of work nearly all Winter and now working for small pay, asks for clothing and shoes, 7, for boy 4, and for girl, aged 2, who takes shoe size 6. She wears size 42, shoe 6; husband, size 40, shoe 6.

Mrs. A. R. B. would appreciate a dresser. Was obliged to sell the one she had to buy food. Has two boys, 4 and 6, and baby girl 6 months old. Boys need shoes badly, sizes 2½ and 7.

Mrs. W. E-I, sick widow, asks for clothing for herself, size 44, and for girl 18 and boy 8.

Mrs. D. J. D. asks for clothing for boy 4 and for herself. Husband sick and unable to work. Can make over.

Mrs. C. R. S. will take a little girl to board in a refined American home where she would be company for her little girl 4 years old. Will clothe and board for $4 a week.

Mrs. T. asks for clothing for four children, girls 11 and 9, boy 5 and baby 8 months old. She takes size 40 or 42.

Mrs. O. S. would appreciate a Summer coat.

Mrs. J. D. D., an invalid, husband out of work for some months, asks for clothing for little girl 5.

THE WORLD WE LIVE IN

By Dave Seniner.

THE trouble with this age is that there aren't enough headaches from thinking.

It would be interesting to know in these modern divorce cases which party gets the custody of the kitchen can opener.

A small boy in these times has a great ambition to be able to smoke as well as his flapper older sister when he grows up.

Another great thing about the early American colonists was that they didn't leave us to pay for the Revolutionary War.

One way to make it easier for the street cops would be a law compelling motorists to have their license plates and telephone numbers the same.

A fly can't steal much but he sure can pick out the most expensive piece of chinaware on which to sit and giggle.

Most of Britain's military men seem to be seeing all their action in the courtroom.

Another indictment against grape fruit is that it has spoiled many an artistic feminine complexion.

MEDITATIONS OF A WIFE

By Helen Rowland

A WOMAN may have her face "lifted"; but once her illusions about herself begin to sag, nothing but a new romance will bring them back to the mental.

* * *

"Yes, sir, is humanness forgive, divine—and any man will generously let a woman assume all the "divinity," if she will only permit him to go on being as "human" as he pleases.

* * *

Fits greatly appalling, ex- since Eve cajole! Adam out of Helen Rowland Eden. woman has been "driving from the rear seat," and man has always suspected it.

* * *

A woman is only as young as she looks; but it's comforting to know that the inventive mind of man and most of the factories in the world are working overtime making things to KEEP her looking that way.

* * *

What a husband never can understand is how the argument that started over a little thing like a missing button or a burned muffin always manages to end in a bitter discussion of the alimony and the division of the children.

* * *

The taxi-driver who knows the longest way 'round the cross streets, is the first to get rich—and the girl who knows the longest way 'round a kiss, is the first to get married—today, yesterday and forever.

* * *

Men used to make love with carnations and chivalry—but then the wine was better, the music was lyrical instead of jazz, and the women were harder to please.

* * *

The bride of the savage is bought with a high price, but the civilized bride is merely branded with a homemade hat and a few burnt biscuits from the kastenger.

* * *

A man hates so to be "ordered" to do anything, that he will even defy the computer to dinner, as long as his hunger will permit him.

* * *

No woman can serve two beauty doctors—and come out with a whole skin.

Copyright, 1925, King Features Syndicate, Inc.

BEDTIME STORY

Broadcast Daily at 5:30 P. M. Through Station WNAC

The Life Story of a Salmon

By Foxy Grandpa.

IT was Friday night. We had finished our soup, and Mary brought in a fine piece of cooked salmon with Hollandaise sauce.

"Salmon," said I, as I cut off a slice of this delicious pink fish. "But it takes a long time until this fellow grows up and before he is called a salmon."

"Tell me about it, Foxy Grandpa," said Bobby, putting a thin piece of cucumber into his little mouth.

"Let me see," said I. "I'd better start with his father and mother.

"The father and mother go up a river—and a clean one, too. They can't live in dirty water. In most rivers in England where salmon used to run there are none now, on account of factories and sewage, which pollute the water.

Now the father and mother find a place in the bottom of the river and with their snouts or tails—that is an undecided question—they [illegible] her out a furrow in the sandy bottom of the river. Then the mother salmon lays her eggs. She lays forty or twelve days. Then she goes out to sea again.

"In due time the eggs are hatched, and the babies don't resemble their parents at all. They haven't a skin of a scale and are so thin that you can almost see through them. And, strange to relate, they do not eat for some time.

"How do they live?" asked Bobby.

"Part of the egg out of which they hatched remains on their little tummies. It looks like a bright red bag. On this they live."

"That's handy, isn't it?" said Bobby.

"Now they are called 'parr,'" continued. "And soon this period they grow very fast and commence finding food for themselves.

"Part they remain for a year and they turn a pale brown and stripes [illegible] again. Silvery scales. Now [illegible] mother's and father's [illegible] show. The dark bands disappear and he is called by another name. The [illegible] becomes a 'smolt.'

"Then he becomes 'sea-ringe,' his smolt, and grows tired of the fresh water of the river and decides to go abroad. Out into the ocean he swims bravely and has the time of his life eating young shrimps and baby crabs. He is quite a fellow and fish of the sea by now.

"After several months, however, the young sport gets a little homesick and longs for the scenes of his childhood. So back up the river he goes, to his birthplace. Every salmon goes back to his old home town, and after his first trip to sea he gets another name. The smolt becomes a 'grilse,' and not until he has made his second trip to sea is he a proper salmon.

"Then starts his busy life. Each year the salmon goes to sea and each year he comes home. And of course there are lady salmon, too, who come and go with him. Up the rivers they go, and if there happens to be a waterfall, the salmon will jump right up over the fall. They can jump as high as sixteen feet.

"Some junior," said Bobby.

Copyright, 1925, International Feature Service, Inc.

WORDS OF THE WISE MEN

Monday relation is better than no Sunday profession. —Proverb.

Kindness by secret sympathy is tied. For noble souls in nature are allied. —Dryden.

I had rather have a fool to make me merry, than experience to make me sad. —Shakespeare.

Courageous. I conceive to be neither which the riff-raff applaud or what is respectable, and the attorney to what is decent."

—Sir Anthony Hope Hawkins

MEDBURY SAYS—

By John P. Medbury

A CALIFORNIA man who has just married for the seventh time is still passing alimony to the women. To make sure that they get their money every week, he former wives have incorporated.

THEY have plied a lawyer to every large town and six of them in the home office.

WITH fifteen or twenty attorneys watching him, this guy feels about as comfortable as a Mexican president in front of the state arsenal.

NO matter where he goes, two lawyers always are two steps ahead of him.

HE changes one of the lawyers in Nevada and runs into another one in Utah.

THEIR attorneys cover the ground like a cool mop.

THEY even watch the dessert.

NO matter where he goes, some lawyer gets there first.

HE can't even think. They've got mind-readers prying into his every thoughts.

HE goes to court so often that he carries a key to the city hall.

His new bride is a wealthy heiress. He had to marry her in order to pay off the others.

AND every day is pay day when a man is married six times.

IF you think that one wife is expensive, multiply her by five.

AND the answer is—jail.

WHEN the average man gets married for thirty days he thinks he is going to heaven, but he doesn't figure on going the way.

THESE fellows has just begun to realize that a wife in the home is worth [illegible] a lawyer's office.

His six wives dress up all the attorneys in town. There won't any left for him.

(Copyright, 1925, King Features Syndicate, Inc.

Peterman's Roach Food
Kills Roaches and Water Bugs
PETERMAN'S DISCOVERY
Kills Bed Bugs
PETERMAN'S ANT FOOD
Kills Ants
PETERMAN'S DID IT

When You Feel a Cold Coming On
Take Laxative Bromo Quinine tablets
to work off the cause and to fortify the system against an attack of Grip or Influenza. A Safe and Proven Remedy. Price 30c.
The box bears this signature
E. W. Grove

RESINOL
Soothing and Healing
Gives such prompt relief from itching and burning, and so generally succeeds in clearing away skin disorders that it has become a standard treatment.

FINANCE

By B. C. Forbes

The United States is today doing the greatest volume of business in its peace-time history.

You will probably mentally challenge that statement. But it is an indisputable fact.

"Prove it," you say." Certainly.

Take the half-dozen most dependable measuring-rods, and each gives you the same result. Thus:

First—The amount of business passing through the country's banks, representing our total activities of all kinds has reached a record-breaking total. This would not be so if we were doing only a light volume of business.

Second—Our railroads are carrying the largest quantity of freight in their history. They would not be doing so if the railroad business were not correspondingly large.

Third—Postal receipts have been exceeding all previous figures. This would not be so unless business were not active.

Fourth—Says the Iron Trade Review: "With March figures complete, it is shown that iron and steel production for the last three months was the greatest in history." Iron and steel production have long been used by experienced economists as a yardstick of business.

Fifth—Without any question, a larger number of persons than ever before are today gainfully and actively employed in the United States and the total wage bill eclipsed anything ever enjoyed during peace times.

Sixth—Our imports last month exceeded the total for any month except one in the last four years, and our exports also were unusually heavy. We are importing heavily mainly because we need new materials to keep our domestic manufacturers going.

* * *

In many other directions activity has become most notable. Agricultural machinery manufacturers, reports tell us, are working overtime. So are makers of leading automobiles. Mail order houses and chain stores are doing more business than ever before handled. New building permits being taken out running ahead of even last year, when the building boom was in full swing. Consumption of copper during recent months has reached unprecedented heights. Ditto gasoline consumption.

Public utility gross earnings are the best ever enjoyed. More telephones are in use today than ever before. Production of paper is unusually large, and leading publications are carrying an enormous volume of advertising. The infant radio industry is, of course, expanding daily.

* * *

Life insurance policies would not be reaching record-breaking volume if general business were as dull as is often represented. Nor would our savings bank deposits be rising impressively to new high levels if the population were not enjoying prosperity.

* * *

Why, then, in face of all this has the impression gained such wide spread currency that business is dull?

The following explanation goes far towards answering this question: The World War threw throughout such an overwhelming demand for American products of all kinds that our productive capacity was inordinately expanded. Existing plants were doubled and trebled in size; new plants galore were hurriedly erected. Industrially, we were inflated to a wartime basis, agriculturally, too, for that matter.

And overhead expenses were multiplied correspondingly.

(Copyright, 1925, by B. C. Forbes)

QUOTATIONS ADVANCE FOR FUTURES IN GRAIN

Chicago quotations for futures in grain advanced. Prices: Wheat—May 139¾ A 51¾; July 140⅝ A 141¾; Sept. 132 A ¾. Corn—July 137⅝ A ⅞; Sept. 111⅞ A ⅝.

New York Curb

New York Curb was irregular. Continental Oil, 22¼; Anglo-American Oil 24⅝, up ⅛; Dubilier Condenser & Radio 11¾, off ⅛. Good year Tire & Rubber 29½, off ⅛.

Sterling Is Up

Demand sterling sold at $4.79¾, up ⅛; francs 5.18¾ cents, off .02¼ cents.

SO. AMERICAN TRADE WITH U. S. GROWS

By FRANK H. MELOON
Financial Editor

United States trade with South America shows a gain of more than $100,000,000 in the eight months ended with February as compared with like period of the previous year. All the leading countries in the southward have greatly increased their demand for our manufactures.

The total exports to Mexico, Central America, South America, and the West Indian Islands were 544 million dollars in the eight months ending with February, 1925, against 467 millions in the same months of last year. The imports from the same countries in the corresponding period were 673 million dollars against 604 millions in the like period last year.

Cuba holds the highest rank among our customers in the Latin American section. Our exports to that island in the eight months ending with February, 1925, were 137 million dollars against 87 millions to Argentina, 46 millions to Brazil, 19 millions to Chile, and 96 millions to Mexico.

Cuba, the chief source of our sugar supply, also holds first rank in our imports from Latin America, the total imports from Cuba in the eight months ending with February being 240 million dollars against 158 millions from Brazil, the chief source of our coffee, 49 millions from Argentina, which comes chiefly in the form of wool, hides and quebracho, 54 millions from Chile, largely nitrates and copper, and 114 millions from Mexico.

* * *

Credited with a large part in closing in the $146,000,000 cash deal for the purchase of the Dodge Brothers automobile properties, Edward G. Wilmer has been rewarded with a membership in firm of Dillon, Read & Co. Mr. Wilmer served as the contact man in Detroit for Clarence Dillon.

* * *

AD MELOON NO 5

Just a week ago, after American Can and Cast Iron Pipe sold at the same level, at $171 a share, it was pointed out here: "Can" has already jumped at what they regarded as an attractive position. Selling Pipe and buying Can was the formula it being argued that the position gave substantial protection and only required a fat margin. American Can's position, it was believed, was the reverse of Pipe, inasmuch as earnings continue to grow and recent buying has indicated that some interests have grown to expect substantial activity and strength before the long awaited recapitalization is authorized. All manner of fancy prices were said to be in the minds of insiders before authorization of the American Can liquidation dividend.

Since Pipe has held like Gibraltar during all the reaction, and now the traders can cover with some profit.

WILLYS RESUMES ITS PREFERRED DIVIDEND

Willys-Overland Co. declared quarterly dividend of $1.75 a share on cumulative preferred, payable May 16. Dividend was passed Dec. 15, 1929. Accumulations amount to 29% per cent. Willys-Overland reports net loss of $2,121,000, after all general tax for the quarter ended March 31, equal to $14.18 a share on 520,000 outstanding preferred, against $2,160,526 or $5.79 a share on preferred in the first quarter, 1924. Allowing only for 1% per cent regular quarterly preferred dividend, deficit is equal to $1.23 a share par $50 on 2,264,634 outstanding common shares, against 52 cents a share on 1,900,000 shares in first quarter, 1924.

COTTON FUTURES ARE HIGHER IN NEW YORK

Cotton futures were higher in New York. Prices: 22.52 bid, unch. for July, 24.58 up 11; October, 24.70, up 17; December, 24.83, up 17; January, 24.53, up 10.

Points in Tuesday's Market

Total sales, Jan. 1, 1925, to date—New York, 128,973,150 shares; Boston, 9,253,664 shares.

GENUINE MAHOGANY
Plus Doten-Dunton Building Methods Equals Office Furniture Superiority.

For positive proof that this problem is carried out correctly to its logical conclusion—visit our show rooms and compare prices.

You will find that GENUINE MAHOGANY, built the DOTEN-DUNTON way, costs no more than ordinary furniture.

An inspection of the great variety of office furnishings, at a wide range of prices, is earnestly solicited. Or, allow us to send an expert to plan your needs.

THE STANDARD OF COMPARISON
Nationally and Universally Known
DOTEN-DUNTON DESK CO.
32 FRANKLIN STREET, BOSTON, MASS.

NEW YORK STOCKS

(P. M.)

	Open	High	Low	Close
Ac Reduction	100¼	100½	100¼	100½
Ad Ct & Dye	84	84	84	84
Allis Chal Mfg	28	28	28	28
Am Ag Chem	55¾	55¾	55¾	55¾
Am Ag Ch pf	45½	45½	45½	45½
Am Br Shoe	100	100	100	100
Am Can	170¾	171¾	170¾	171¾
Am Car&Fdy	197	197	196½	197
Am Express	137	137	137	137
Am Hide	28	28	28	28
Am Ice	53¾	53¾	53¾	53¾
Am Intl Corp	34½	34½	34½	34½
Am Linseed	26	25	25	25
Am Linseed pf	67	67½	67	67½
Am Locom	120¾	121¾	120¾	121¾
Am Safety R	53¾	53¾	53¾	53¾
Am Ship & C	31	31	31	31
Am Smelting	91¾	91¾	91¾	91¾
Am Sugar	62¾	64	62¾	64
Am Sumatra	12	12	9	9
Am Metals	46¾	46¾	45¾	45¾
Am T & T	136¾	136¾	136¼	136¾
Am Tobacco	91¼	91¾	91¼	91¾
Am Water W	45	45	45	45
Am Woolen	29½	29½	29½	29½
Amerada	53¾	53¾	53¾	53¾
Asso. Oil	34	35	34	34¾
Atch T&SF	119½	119¾	119¼	119¾
Atl Birm & A	85	85	85	85
At Coc L	153¾	153¾	153¾	153¾
A Gulf & WI	37	39	37	38½
A O & WI pf	41¼	42¾	41¼	42¾
Baldwin Locol	115	115¾	114½	115¾
Balt & Ohio	73½	73½	73	73
Barnsdall Cl A	22	22	22	22
Beechnut	45½	45½	45½	45½
Bethlehem	53¾	54	53¾	54
Bldn Edison	125¾	126¾	125¾	126¾
Bldn Man Ry	33¾	33	33¾	33
Bldyn Un Gas	50¾	52	50½	52
Bldn & Stn	81	81	81	81
Briggs Mfg	37¼	37¾	37¼	37¾
Brown Shoe	22¾	22¾	22¾	22¾
Bklyn Edison	58¾	58¾	58¾	58¾
Cal Petrol	24¾	24¾	24¾	24¾
Cal Zinc Lead	7	7	7	7
Can Pac	144	144	144	144
Cen Leath pf	54¼	54¼	54¼	54¼
Cerro de Pas	44¾	45¼	44¾	45¼
Cent Teed Pr	43¾	43¾	43¾	43¾
Ches & Ohio	91¼	91¼	91¼	91¼
Chi & Alton	5¾	6	5¾	6
Chi & Alt pf	9¾	9¾	9¾	9¾
Chi Gt W pf	21¾	21¾	21¾	21¾
Chi Pneu Tool	85¾	85¾	83¾	85¾
Chi R I	42¾	42¾	42¼	42¾
Chile Copp	40	40	39½	40
Colo & South	61	61	61	61
Col Gas & E	55¾	55¾	55¾	55¾
Com Solv	110	110	110	110
Com Solv B	105	112	105	112
Congoleum	29¾	29¾	29	29
Consol Cigar	24	28	24	28
Consol Gas	77¾	77¾	77¾	77¾
Con Distrib	6	6	6	6
Cont Insur	106¾	106¾	106¾	106¾
Cont Motors	9¼	9¼	9¼	9¼
Crucible Steel	66	66¾	65¾	66
Cuba Cane pf	53	54	53	53
Cuban-Amer	29	29¼	29	29¼
D Bonn Mills	2	2	2	2
Daxton Chem	32	32	32	32
Del & Hudson	151	151¾	150¾	151¾
Del Edison	114	114	114	114
Dodge Bros	100	100	100	100
Douglas P	16¾	16¾	16¾	16¾
Eastman Kod	103¾	103	103¾	103
Elec Battery	61¾	62¼	61¾	62¼
Eaton Axle	15¾	15¾	15¾	15¾
Elec Pow ets	17¾	18¼	17¾	18
Fairbanks M	29	29	29	29
Famous Plyrs	96¼	97¼	96¼	97¼
Fed M&S pf	51¼	51½	51¼	51½
Fisher Body	67¾	68¾	67¾	67¾
Fisk Rubber	19¾	19¾	19¾	19¾
Fleischmann	78¾	78¾	78¼	78¾
Foundation	109¾	109¾	109½	109½
Freeport	10	10	10	10
Gen Asphalt	47¼	48¾	47¼	48¾
Gen Electric	267	267	265	266
Gen Elec spec	111¾	111¾	111¾	111¾
Gen Motors	29¾	29¾	29¾	29¾
Gen Petroleum	49¾	50¾	49¾	50¾
Gilddon	16¼	16¾	16¼	16¾
Gold Dust	38¾	38¾	38¼	38¾
Goodrich Tire	51¾	52	51¾	52
Gr Wstn Sug	94¾	94¾	94¾	94¾
Gulf M & Nor	28¾	28¾	28¾	28¾
Granby	14	14	14	14
Hud Mar RR	24¾	24¾	24¾	24¾
Hudson Motor	57¾	58¾	57¾	58¾
Hupp Motor	17	17¼	16¾	17¼
Independ Oil	23¾	23¾	22¾	23¼
Indian Refin	7¾	7¾	7¾	7¾
Int Rap Tr	16¾	16¾	16¾	16¾
Int Com Eng	34¾	34¾	34¾	34¾
Int Harvester	105¾	105¾	105¼	105¾
Int Mer Mar	18¾	19¼	18¾	19¼
Int M M pf	41¾	41¾	41¾	41¾
Intl Nickel	28¾	28¾	28¾	28¾
Jordan Motor	42¾	42¾	42¾	42¾
Kan City & So	33	33	33	33
Kelly Spgfld	45¾	46¼	45¾	46¼
Kennecott Cop	46¾	46¾	46¼	46¾
Kresge Dept S	33¾	33¾	33¾	33¾
Kresge (S S)	62¾	62¾	62¾	62¾
Lehigh Valley	76¾	76¾	76¼	76¾
Lig & M	60	60	60	60
Lig Ser B	59	59	59	59
Liggs Tobco	83	83	83	83
Loews Inc	28¾	28¾	28¾	28¾
Loft Inc	7¾	7¾	7¾	7¾
Loose Wiles	84¾	84¾	84¼	84¾
Lullman Steel	23¾	23¾	23¾	23¾
Louisiana Oil	16¾	16¾	16¾	16¾
Longbell L Co	51¾	51¾	51¾	51¾
Mack Trucks	142¾	144	142¾	142¾
Magma Cop	28¾	28¾	28¾	28¾
Mallison H R	26	26	26	26
Man Shirt	24	24	24	24
Marmette Oil	26	26	25	25
Mashleum	65¾	65¾	65¼	65¾
Max (C A	107	107¾	106¾	106¾
Max (C B	75	75¼	74¾	74¾
Mid Con Pet	25¾	25¾	24¾	25¼
Mimming Cop	10	10	10	10
Mo Kan & T	32¼	32¼	32¼	32¼
Mo Pacific	53¾	54	53¾	54
Mo Pac pf	76¾	76¾	76¾	76¾
Montgom W	36	36¼	35¾	36¼
Moon Motor	25¾	25¾	25¾	25¾
Mot Wh Corp	18¾	18¾	18¾	18¾
Nash Motors	66¾	66¾	66¼	66¾
Nash Motors 3dd	345	345	342	345
Nat Acme	24¾	24¾	24¾	24¾
Nat Cloak & S	10	10	10	10
Nat Dairy	69¾	69¾	69¾	69¾
Nat Enam & St	32¾	32¾	32¾	32¾
Nat Lead	114¾	114¾	114¾	114¾
N Y Cent	126¾	126¾	126¼	126¾
N Y Chic & St L	30¾	30¾	30¾	30¾
N Y N H & H	30¾	30¾	30¾	30¾
Norfolk South	22	22	22	22
Norfolk & W	131¾	131¾	131¼	131¾
North Am	44¾	44¾	44¾	44¾
North Am pf	65¾	65¾	65¾	65¾
Nor Pacific	74¾	74¾	74¾	74¾
Ohio Oil	54¾	54¾	54¾	54¾
Owens Bottle	73¾	73¾	73¾	73¾
Owens Motor	24¾	24¾	24¾	24¾
Pacific Oil	52¾	52¾	52¾	52¾
Pan-Am Pet B	22¾	23¼	22¾	23¼
Park & Tilford	19	19	19	19
Penn. RR	43¾	43¾	43¾	43¾
Phila Co	52¼	52¼	52¼	52¼
Phila & R Co	39¼	39½	39¼	39½
Phillips Pet	35¼	35¾	35	35
Philip Morris	12¾	12¾	12¾	12¾
Pierce Arrow	12¾	13¼	12¾	13¼
Pierce Oil	56	57	55¾	56
Pierce Oil pf	2	2	1¾	1¾
Pierce Oil pf	32	33	33	33
Penn Petrol	6¾	6¾	6¾	6¾
Pittsburgh Coal	64	64	64	64
Pittsburgh Coal pf	114¼	115¾	114	115¾
Pressed Steel	45¾	45¾	45¾	45¾
Pullman Co	134¾	134¾	134¾	134¾
Punta Alegre	42¾	43¾	42¾	43¾
Pure Oil	25¾	25¾	25¾	25¾
Radio Corp	59¾	61¾	59¾	60¾
Ray Cons	11¾	11¾	11¾	11¾
Reading	71¾	71¾	71¾	71¾
Remington	67¾	67¾	66¾	66¾
Republic Steel	54	54	54	54
Reo Iron & S	43¼	44	43¼	44
Reynolds Spg	14¾	14¾	14¾	14¾
Royal Dutch	49¾	49¾	48¾	48¾
Schulte Stores	110	110	110	110
St Joe Lead	46	46	46	46
St L & I Mt	76¾	76¾	76¾	76¾
St L S West	70¾	70¾	70¼	70¼
St L S West pf	70¾	70¾	70¼	70¼
Savage Arms	63¾	63¾	63¼	63¼
Seaboard Oil	28	28¾	28	28¾
Seab Air L pf	37¼	37¼	37¼	37¼
Sears Roebuck	153	153	152¾	152¾
Shattuck Ariz	5¾	5¾	5¾	5¾
Shell Union O	23¼	23¼	23¼	23¼
Sinclair Oil	18¾	18¾	18¾	18¾
Simms Petrol	22¼	22¼	22	22
Sloss Sh & I	87¾	87¾	87¾	87¾
Southern Pac	102¾	103¼	102¾	103¼
Symington	17½	17½	17½	17½
Stanolind Pipe	49¾	49¾	49¼	49¾
Studebaker	65¾	66¾	65¾	66¾
Texas Co	43¼	43¾	43¼	43¾
Texas Gulf Sul	104¾	104¾	104¾	104¾
Tex & Pac	13¾	13¾	13¾	13¾
Tex & Pac Pfd	51¾	51¾	51¾	51¾
Tidewater Oil	42¼	42¼	42¼	42¼
Timken R B	40¾	40¾	40¼	40¼
Tobacco Prod	74¾	74¾	74¾	74¾
Transcont Oil	4	4	4	4
Union Pac	138¾	139¾	139¼	139¾
Union Oil Calif	36½	36½	36¼	36¼
Un Cigar Stc	66¾	66¾	66¾	66¾
Un Drug	121	121	121	121
Un Pacific	215	215	214¾	214¾
Un Ry Inv pf	59	59	59	59
Univ Pipe	29¾	29¾	29¼	29¼
U S Alcohol pf	69¾	69¾	69	69
U S C I Pipe	134	135	132	132
U S Hoff Ma	29¾	29¾	29¾	29¾
U S Ind Alco	54¾	55¾	54¾	55¾
U S Rub pf	134	135¼	134	134½
U S Rubber	39¾	40¾	39¾	40¾
U S Sm & Ref	33¾	33¾	33¾	33¾
U S Steel pf	121¾	121¾	121¾	121¾
U S Steel	114¾	114¾	113¾	113¾
Utah Sec	82	87¼	82	82¼
V Caro Ch pf	16¾	17	16¾	17
Vly & Pwr	60¾	60¾	60¾	60¾
Vivaudou	14¾	14¾	14¼	14¼
Wabash RR	21¾	21¾	21¼	21¼
Wabash pr & A	42	42	42	42¾
Wabash pf B	17	17	17	17
Western Md	11¾	11¾	11¾	11¾
Western Pac	37	37	36¾	36¾
West Un Tel	123¾	124¾	123¾	123¾
Westinghs El	67¾	67¾	67¾	67¾
Wheel & L E	12¾	12¾	12¾	12¾
White Eagle O	24¾	24¾	24¾	24¾
White Motor	60¾	60¾	60¾	60¾
Willys-Over	15¾	16	15¾	15¾
Willys-Over pf	91¾	91¾	90¾	90¾
Wilson & Co	6¾	6¾	6¾	6¾
Woolworth	119¾	120¾	119¾	120¾
Worthington	47¼	47¼	46¾	47¼

State Street Notes

DRURY MERCHANT CO. have opened investment bond business at No. 10 Postoffice square. Mr. Merchant was formerly with the Boston Evening American, and Mr Drury a Worcester bank president.

COLUMBIA Trust Co. of East Boston declared regular semi-annual dividend of 4 per cent, and an extra dividend of 1 per cent, both payable May 1.

MASSACHUSETTS Cotton Mills declared quarterly dividend of $1.50, payable May 15. Last quarterly payment was $1.50 and prior to that $2.

RHODE ISLAND House corporation committee reports favorably bill authorizing Narragansett Electric Lighting Co. to increase capital stock from $20,000,000 to $30,000,000.

JOHN T. CONNOR Co. sales for fiscal year ended March 31 were $15,676,143, against $15,334,084 on previous year. Company is operating 520 stores, against 448 a year ago.

AT FALL RIVER Lincoln Manufacturing Co. has passed quarterly dividend due at this time. Former rate was 1¾ per cent. quarterly.

LUTHER Manufacturing Co. at Fall River declared regular quarterly dividend of 2 per cent, payable May 1.

Liberty Bond Prices

New York, April 22.—Opening Liberty bonds: 3½s, 101.10; 1st 4¼s, 102; 2nd 4¼s, 101.9; 3rd 4½s, 101.23; 4th 4¼s, 102.8; new 4¼s, 108.8; new 4s, 101.8.

BANK STATEMENT

WEDNESDAY, APRIL 22, 1925

Res. Dep.	24,600,000	Dec.	24,600,000
Res. Hld.	$14,600,000	Inc.	$14,600,000
N. Y. Bal.	$4,000,000	N. Y. Bal.	$4,000,000

STOCKS CREEP HIGHER AFTER REACTION

Wall Street stocks crept mostly higher in afternoon trading, after a morning reaction.

After the initial selling orders had been absorbed the market steadied temporarily under the influence of a buying movement in shipping and independent oil stocks. American can strengthened and the Commercial solvents issues recovered 6 to 7 points.

Marking up of the renewal rate on call loans to 4 per cent. was the signal for a renewal of bear attacks under which prices of prominent stocks crumbled sharply. Nash Motors broke 10 points under Thursday's closing. American Sumatra Tobacco preferred and general Baking 6½ each. Maxwell B and B. Cast Iron Pipe 5 each and Hudson, American Locomotive and Sloss Sheffield 3 to 5. With the steel trade reviews reporting more pronounced recessions in steel output and prices, U. S. Steel fell back to 113¾, within a point of the year's low.

A 2-point rise in Norfolk & Western, in response to the road's lease of the Virginia Railway, was accompanied by supporting orders for other issues, which lifted prices 1 to 3 points from their low levels.

Copper shares were weak in Boston Stock Exchange trading. Calumet Royale made a new 1925 low, off ⅜ at 5⅞. Quincy lopped off 2 at 13.

New England Telephone was particularly active, dipping below par. Pacific Mills was off ⅞ at 59, but Interer sold at 60. In the afternoon Masters' Steamship was up a point at 46 and Edison Electric off 1¼ at 205½.

Boston Stocks

BOSTON PRICES—2 P. M.

	Sales	Last	Change
American Telephone	1,386	121	+ ⅛
Am Tel & Tel rights	12	⅛	
American Wool of	90		
Amoskeag Acceptances	30	90¾	-1
Boylston	20	21½	
Boston Elevated	77	77	
Boston & Maine	77	11¾	
Boston & Albany	10	125	
Cal & Hecla	25	20¾	
Calumet & C	100	5⅞	-¼
Copper Range	20	20½	
Dominion Steel	10	12¾	
Eastern Mass 6dl	12	12¾	
Eastern S S	50	2	
Edison Electric	5	205½	
Fairbanks	10	50	
Hood Rubber	10	50	
Hood Rubber pref	10	50	
Isle Royale	10	20	
Mass Gas	10	50	
N Y Telephone	10	98¾	
Old Colony & N	10	98¾	
Old Dominion	10	19½	
Quincy Mine	10	5⅞	
Swift & Co	10	40	
Swift Pow	10	215	
Tamed Shoe	10	48	
Utility Investing	10	7	
Utah Apex	10	4¾	
Utah Metal	10	1⅝	
Waldorf	10	50	
Warren W of	10	15¾	
Warren Bros	10	44	

Markets for Money

Markets for money follow	Latest	Year Ago
New York		
Time loans	4	4½@4¾
30 to 60 days	4	4½@4¾
60 to 90 days	4	4½@4¾
4 to 6 months	4	4½@4¾
Commercial paper	4	4½@4¾
Bankers Acceptances:		
30 to 60 days	3¼@3⅜	3¾@4¼
60 to 90 days	3¼@3⅜	3¾@4¼
3 to 6 months	3¼@3⅜	3¾@4¼
6 to 9 months	3¼@3⅜	3¾@4¼
In Boston:		
Call money	4½%	4½%
Commercial paper	3¾@4	4½@5
Bankers' loans	4	4
Customers' loans	4½@5	5
Collateral loans	4½@5	5@5½
Year money	4½	4½@5
Out of Lenders:		
Call money	4½%	5%
90 days	4½@4⅝	5
Three months bills	4½@4¾	5

Discount rates at twelve Federal Reserve banks and representative banking institutions in foreign cities follow:

Boston	3½	Amsterdam	4½
New York	3½	Berne	5
Philadelphia	3½	Rome	7
Cleveland	3½	Berlin	6
Richmond	4	Brussels	5
Atlanta	4	Christia	7
Chicago	3½	Copenhagen	6
St. Louis	4	Madrid	6
Minneapolis	4	Paris	7
Kansas City	4	Stockholm	6
San Francisco	3½	Vienna	8½

ACCEPTANCES RATES BY

(Quiet Boston Delivery)

Prime Eligible Banks	Latest	Yr Ago
30 days	3¼@3⅜	4¼@4⅜
60 days	3¼@3⅜	4¼@4⅜
90 days	3¼@3⅜	4¼@4⅜
4 months	3¼@3⅜	4¼@4⅜
5 to 6 months	3¼@3⅜	4¼@4⅜

Unemployment and strikes, Federal bankers in general by letter. Boston Federal Reserve Bank quotes commercial paper, 4 to 6 months, at 4 to 4½%.

Liberty Bonds and Notes

(Quiet Boston Delivery)

	Latest	Yr Ago
3½s	101.10	101.24
1st 4¼s	101.9	101.24
2nd 4¼s	101.9	101.24
4th 4¼s	102.8	101.24
new 4¼s	108.8	new
4s	101.8	

MIRROR OF BIG MARKETS

	Apr. 22	Week ago	Month ago	Year ago
Sales, Stocks	1,700,000	1,170,000	1,462,500	1,126,300
Sales, Bonds (add 000)	$11,700	$11,981	$12,508	$13,121
Aver. 20 Rail Stocks	93.09	93.14	92.35	91.91
Aver. 20 Industrials	119.51	121.28	119.60	99.15
Corn	$1.08¾	1.09⅝	1.16⅝	.77⅝
Wheat, Chicago	$1.50	1.50⅝	1.65⅝	1.24
Sugar	3.85	3.70	3.97	4.43
Cotton, May	24.46c	24.61	25.43	29.52
Copper, per lb.	13.375c	13.625	14.25	13.50
Steel Rails, per ton	$35.50	$35.50	37.00	40.00
Sterling (par $4.86)	$4.79½	4.78⅝	4.77⅞	4.87⅝
France (par 19.3c)	5.21½	5.21¼	5.18¾	6.34
Italy (par 19.3c)	4.10½c	4.08¾	4.06¾	4.45
Marks	23.80c	23.80	23.80	
Call Money	3½-4½%	3½	3½-4	4
Prime Money	4	3½-4	4-4½	4½-4¾
Irving Fisher's Com. Monthly Price Index	158.1	Apr. 14 146.7	May 29 147	1913 100

10 Leaders	Close	Change, ago	Year ago, per sh.	Div.	Yield About
Studebaker	66¾	65¾	$ 87.00	$4.00	4.61%
Mack Trucks, Pf.	151¾	—1¾	84½	10½	$ 88.56		
Radio Corp.	59¾	—1¾	52¾		$ 92.90		
Mack Trucks	142¾	—6¾	124	76	$317.25	$6.00	4.22%
Willys-Over	16	—⅜	17¾	8¼			
U. S. Steel	114¾	—6¾	120¾	98¼	$511.78	$6.00	4.86%
Baldwin	119¾	—3	134½	104¾		$7.00	6.33%
Amer. Can	170	—3¾	176	87½	$250.00	$5.00	2.94%
Low	21¾		24¾	16½	$ 95.70	$2.00	2.56%
Hudson Motor	58¼	— ⅝	49¾	23½	$ 96.11	$3.00	3.78%

Sp—1924. Sw—Year ended Aug. 31, 1924. ——Year ended Nov. 30, 1924.
*Based on $7 dividend (including $3 extra). Steel common yields 6.15%.

Business Guide

Advertising

Direct Advertising Co.
Advertising Favors and Novelties
ADV. GUARD SHIELDS, adv. pens and pencils, advertising ink and leather goods.
CAMPAIGN DISPLAY FIXTURES, VACU-HOLDUP CUPS.
146 SUMMER ST.
Tel. Liberty 8189

Billiards

TALENT
WHEN you can make the three ball billiard position you have begun to make progress. Visit us frequently and develop your talent.
52 Tables 22 Alleys
The Recreation
615 Washington St.
Phone Beach 7218

Dancing

CHARLES A. WINCHESTER'S
Strand Ball Room
127 HUNTINGTON AVE.
The Home of Refined
DANCING
AND ORIGINAL FEATURES
ASSEMBLIES
TUES., THURS. & SAT. EVENINGS

Jewelry

J.F.SYLVA CO.
Diamonds, Watches, Jewelry
1.00 Down, 4.00 a Week
Private Credit—Open Sat. Until 8 P. M.
Pen Gas Light & Jewelry Repairing
PEARL BEADS RESTRUNG 50c
5 BROMFIELD STREET
Room 44 Congress 1334

Where to Dine

SANTUNG
Chinese and American Restaurant
EXCELLENT CUISINE
CHARMING MUSIC
DANCING 6-11:45
NO COVER CHARGE
241 HUNTINGTON AVE.
Next to St. James Theatre
For Reservations Tel. Back Bay 8018

Money to Loan

Workingmen's Loan Ass'n
(State No. 21 School Trust Fund, No.

ONE WINTHROP SQ. BOSTON

BOSTON EVENING AMERICAN CLASSIFIED

TELEPHONE YOUR ADS LIBERTY 4000

Musical Instruments

NORRIS 181 Tremont St

Big bargains in used players and uprights taken in exchange when their owners bought pianos on the famous

AUTOPIANO

The world's best player-piano
All sold on easiest terms—free benches—free delivery

UPRIGHTS

Henry F. Miller ..$125
Hallet & Davis .. 175
Henry F. Miller .. 175
Ouincy 180
Marshall & Wendell 120
Rogers 85
Hermon 125
Merrill 150
Jacob Doll 185
Everett 225
Wesser 150

PLAYERS $500
Hardman Autotone. 395
Gulbransen 275

CHAS. S. NORRIS
181 TREMONT ST.

MUSICAL instruments on easy terms; become one of our pupils; free lessons. TOLL MUSIC SHOP, 52-54 Stuart St., Beach 4420.

PIANOS, 200 bargains, baby grands and players from $100 up; terms. PIANO EXCHANGE, 24 Washington st.

$89. COTTAGE upright; fine condition; $10 down, $4 month. THOOKS, 37 Boyd St., Roxbury.

$290 MASON & HAMLIN upright piano case, walnut. CUTLER, 711 Boylston st. Beach 4420.

Musical Instruction

RAGTIME PIANO and all instruments. BOOKLET FREE. CHRISTENSEN, Dasher Bldg., 628 Washington st.

JAZZ-RAG THE PIANO IN 10 TO 20 LESSONS. Booklet free. UNITED SCHOOL, 30 Huntington st.

Dancing

Learn Ballroom Steps Guaranteed in 12 Lessons
SOCIAL DANCING STARTS TUESDAY
Latest in Fox-Trot, Tango, Balconade, Rose Waltz or Waltz-Two-Step
LEARN STAGE DANCING
At Prof. Leslie's
339 MASS. AVE., BACK BAY 7497

FLORENCE KELLY
SCHOOL OF MODERN BALLROOM DANCING
50 HUNTINGTON AVE., THE BACK BAY HOME
Best, Busiest, Biggest School
50c Class, Beginners and advanced learn quickly. Private lessons any time. We guarantee results. Join now, private lessons anytime.

LEARN TO DANCE HALL ROOM AT STEFFEL LERNER'S DANCING ACADEMY
Tremont Temple Annex, Cor. Mason and Tremont sts., Boston
Ballroom Classes Tues., Thurs., Sun. Col-Beginners and Advanced. Private and Class Lessons Any Time. Call or Write.
Stage Buck & Wing, Waltz Clog, Comedy Buck & Wing, Eccentric Clog, Tap, Musical Comedy. Reduced Spring Rates! Open All Summer.
RITTER & WEIS Tel. BEACH 4252

STAGE DANCING ESTETIC SOFT-SHOE, TOE and BALL ROOM, taught by famous PROFESSIONAL dancers.
INDIVIDUAL Instruction Guaranteed in 6 Private Lessons
PROF. WISEMAN 210 Tremont St.
Expert Instruction in Ball Room Exhibition & Tango
Collegiate Tango Waltz
BEGINNERS AND ADVANCED LESSONS ANY TIME
GRACE DUNLING'S STUDIO
250 HUNTINGTON AVE., OPP. SYMPHONY HALL, B. B. 10181

12 PRIVATE LESSONS $5
MABEL G. HALL 218 Huntington Av
Back Bay 7497 Beach 1407
GLADYS FINN Stage Dancing, Ballroom and Ballroom Soloists Free. Practice Parties, Orchestra.
BAY STATE DANCING CLUB
1682 Washington st., Boston. Latest dances, $1 course of 6 lessons. Class Wed. 8 p.m. Beach 5660.

ROM'S Classic, Ballet School, 25 Hunt. Ave.; B. B. 2194. Teaching dancing like I do at Keith's circuit. My methods perfection and ball room. See PROF. LESLIE.
LOOMIS 93 MASON AVE.
TEL. KENMORE 0783
Classes and Private Lessons by Appointment.
PAPARONE'S STUDIOS
1708 BOYLSTON ST., at Mass. Ave. B. B. 8657. Modern and stage dancing.
DANCING—WINIFRED CRAPO, strictly private lessons, 105 Dartmouth St. Copley 5462.

Dance and Dine

PALM GARDEN
American-Chinese Restaurant
Prop. 12 noon to 2-6-8 and 9-12 P. M. Music Every Day Except Sunday
281 Huntington Ave. Tel. Back Bay 3617

Machinery and Tools

NOVA SCOTIA AND OHIO
GRINDSTONES
"STERLING" GRINDING WHEELS
BENCH AND FLOOR GRINDERS
"Everything That Grinds"
LOMBARD & CO., Inc.
Ore Crushings & Mill-run ins. Water Bill-ings. Tel. SOMERSET 0613

Professional Services

LIGHT CURE
MRS. C. D. DERBY, 189 BOURNE ST., ROSLINDALE, brought her daughter to the Cure-Chemic Institute and they have her treated for stomach trouble, when she told the writer the following: Two years ago I was kicked in the stomach by horse, was confined to bed at a hospital and told that an operation was necessary. I was told with assurance that I would live through it but I was so weak after the operation vomiting. I declined to be operated upon. I read of the Cure-Chemic Physicians. A COUSIN, WHOM THEY HAD TREATED, DID A GREAT DEAL TOLD ME HOW MUCH HIS HEARING HAD IMPROVED UNDER THIS CURE-CHEMIC TREATMENT. Encouraged by this report I went. I was treated two months. Chemic Physicians for three months and am cured of my trouble, and have had no symptoms of it since. I am glad to recommend the Cure-Chemic Physicians including my husband, and in each case a good result was reported."
The wonderful discovery of the X-RAY and MERCURY-QUARTZ LIGHT TREATMENT is proved by the fact that they are accomplishing wonderful results in cases of stomach trouble, CATARRH, DEAFNESS, BRONCHITIS, STOMACH TROUBLE, ASTHMA, HAY FEVER, COLDS, SKIN DISEASE.
No one in Boston or Nearness may be remember that the Cure-Chemic doctor gives
CONSULTATION and a Trial
Treatment
X-RAY Examination and Medicine Absolutely FREE
at this call to
Office of Dr. Joseph C. Derby, Graduate of Medicine (M. D.) Medicine and Surgery, Harvard University, Boston University, and Specialist in Light Cure and X-Ray Treatment.
Office Hours: 10 to 12 and 2 to 5 Daily, Except Thursday and Sunday.
Closed Sept. 1 to 15.

Face Expert
All Facial troubles, Wrinkles, Moles, Warts, Superfluous hair, Pimples, Freckles, Scars, Birthmarks, Acne and Blackheads removed.
E. P. REID, M. D.
100 Boylston St., Room 823
Phone Beach 0987 32 years' experience

Deaths

DONAHUE—In South Boston, April 20, Patrick Donahue, aged 59 years.
Funeral from residence of his brother, Cornelius Donahue, 180 West Eighth st., Thursday, April 23, at 8:15. Requiem mass at St. Augustine's church at 9 a.m. Relatives and friends invited.

HANLEY—In this city, April 21, John H., beloved husband of Mary (Hession) Hanley.
Funeral from his late home, 82 Reaston st., Thursday, April 23, at 8:30 a. m. Solemn high mass of requiem at the parish church at 9:45. Relatives and friends invited.

TERRY—In Charlestown, April 20, Martin Terry.
Funeral from the residence of his sister, Mrs. Annie Walsh, 24 Washington st., Thursday, April 23, at 8:15. Solemn requiem high mass at St. Mary's Church at 9 o'clock. Relatives and friends invited to attend.

Lost and Found

$100 REWARD
2 GERMAN POLICE DOGS
LOST—Three months old black body, with tan legs, tan markings around face and chest; answer to name of Rolff; KNOLLAND HOME BAKERY, Rockland, Mass. Tel. Rockland 262-W or Parkway 2873.

FOUND
ENGLISH BULL terrier, New Jersey license on collar, owner may have same by proving property and paying expenses. Tel. Somerset 2709-M.

LOST Sat. eve., small gray mottled pocketbook, containing badge; return to King's Restaurant and Lecture Sq., containing $22.00. Reward. Tel. Beach 8040-M.

LOST Diamond and pearl long scarfpin, Wednesday afternoon, on Berkeley or Dartmouth sts. or Commonwealth Ave. A. H. H. Hotel Puritan, 530 Commonwealth Ave. Reward.

LOST—Bill book, liberal reward for return of bill book which was lost at Symphony Hall, Sunday afternoon. Tel. Beach 6426, or Parkway 2873.

Help Wanted-Female

WOMEN—Wanted, honest, ambitious women to take orders for new, guaranteed hosiery and percale dresses; very best materials, styles, patterns; no selling; we show or ask for them; state age and present employment. PHARAMOUNT MILLS CO., B. F. D. No. 1, Woonsocket, R. I.

Help Wanted-Male

1 WANT 100 MEN
COMMISSION, room, board. "Co-operative contract" learning barbering, shoeshining, machinists, tailoring. 366 Washington st., Boston. ALDEN OFFICE HALL.

PAINTERS ATTENTION
KEEP AWAY from Boston. Strike on. Boston is protected by DISTRICT COUNCIL No. 45. James McKinnon, Pres., James T. Templeton, Bus. Agent.

STOP—LOOK!
LEARN barber trade; tuition $35; get pay after few weeks' experience. MODERN BARBER SCHOOL, 1089 Washington st., Boston. Open.

SALESMEN
TO SELL $25 custom tailored suits, made to measure, satisfaction guaranteed or money back. Mornings, MASS. CUSTOM TAILORING Co., 785 Washington st., Boston.

WANTED—First-class man to take charge of Blacking Factory.
Only those in the repair, finishing and packing room supplies preferred. Address Boston American Box 7, Boston.

$40 PER WEEK
LEARN moving picture operating. Free catalog circular. EASTERN SCHOOL, Boylston st.

EARN money at home in your spare time writing show cards. No canvassing or soliciting. Pay from $25 to $50 weekly. Write today without obligation and full particulars and testimonials. SHOWCARD SERVICE, Ltd., 75 Colborne Building, Toronto, Canada.

LEARN ingrossing, button weekly. Circulars free. BLANCHARD ENGRAVING CO., 48 Portland st.

WANTED—Experienced carpenter wanted on nearby farm; unfinished cottage. Address Boston American Box 6, Boston.

Help-Male-Female

MEN, women and children we train you to sell Rawleigh's quality products, established 1869. Call or write, 100 Boylston st., Room 402.

Agents

AGENTS
SELL 50% Radio Tubes for $1. All tubes matched and guaranteed. UV199, W302 and others at correspondingly attractive prices, 40% discount to agents. Write at once as territory is going fast. Boston American Box X 703.

Business Service

CARPENTER AND BUILDER
BENJ. E. VAN NESS
REMODELING and repairing a specialty; construction, loose arranged. 60 W. Newton st. Copley 7038-R or Back Bay 2560-M.

SHOE REPAIRING Expert work. Quick service. CONLON'S, 63 Broad st., Boston. Main 4314.

SHOE REPAIRING Also a fine line FORD SHOE HOSPITAL, 436 Salem st. Main 2206-R.

Chair Caning Shop TYRELL'S, 283 Order st., Newton; caning, porch chairs; Webb seats, rush seats. Tel. Ashmont 2626.

Leslie Dyeing & Cleansing Co.
1260 Commonwealth Av., Allston. Regent 8840.

AUTO PAINTING—And high grade repair work. 3 Minden st., Roxbury 6894.

PAINTING, papering, floors; to you at wholesale prices. CONGRESS ELEC. FIXT. & SUPPLY CO., 89 Broad st. Hay 1470.

FLOORS laid and finished, and old floors refinished to look like new. Tel. Somerset 2129-W.

HARRISON FRASER AND DEMING'S Trusses called for and delivered. Reasonable prices. 251A Harrison Av., Phone Beach 2/66

MINOR'S garage for automobile storage, 2 corner lots, 11,000 square feet. Revere Beach, corner Revere and Oceanview.

Wall Papers

A FEW SETS 1925 books available. E. J. HICKEY & CO., 234 Friend st.

Furniture

A-PIECE velour living room suite, never used, $85, must sell this week, wonderful bargain. 977 Washington st.

Furniture Moving

REDBALL TRANSIT CO.
Local and Long Distance Moving

BOSTON AMERICAN

Published daily (except Sunday), Winthrop Square, Boston 9, Mass., by the HEARST NEWSPAPER PUBLISHING COMPANY.
Telephone Liberty 4000
Domestic rates: Subscriptions by Mail, Postpaid: One Month, 50c; Six Months, $2.75; One Year, $5. Foreign Rates: One Month, $1; Six Months, $5; One Year, $10. Subscriptions payable strictly in advance.
The Boston American assumes no financial responsibility for the contents of its advertisements, but will reprint that part of an advertisement in which the typographical error occurs. Advertisers will please notify the management immediately of an error which may occur.
MEMBER ASSOCIATED PRESS.
The Associated Press is exclusively entitled to the use for republication of all news dispatches credited to it or not otherwise credited in this paper, and also the local news published herein. All rights of republication of special dispatches herein are also reserved.

Rooms

Back Bay

W. NEWTON ST., 37—Every room a dream; $5, $6, $7, $8 week. Men only. Telephone in every room. Shower bath. Front room, $9. $12.25, $2 Call before 9 p.m. Back Bay 7209.

BEACON ST., 286, suite 6—Choice front rooms, in modern apartment, private family, gentlemen only; phone 2766-R.

11-13 HARWICH ST.—Furnished rooms all conveniences, kitchen privileges, reasonable. B. B. 3096.

Beacon Hill

ATTRACTIVE furnished room in private suite, conveniently located, reasonable. Call Beacon 8224-M.

Cambridge

CAMBRIDGE, 378 Broadway—Furnished housekeeping rooms, $8. Call University 0706-R.

FURNISHED suite, 3 rooms, bath, bed, double couch, separate entrance, 6 min. sq. St. Tel. University 0452-M, 97 Pleasant St., Cambridge.

FURNISHED room; private family; near all car lines, Central Sq. Univ. 3636-M.

HANCOCK ST., 29—Nice furnished front room and kitchenette; all conveniences, call University 4020-M.

ONE furnished room and kitchen, all improvements. Call University 5811-M.

Charlestown

CHARLESTOWN — Furnished rooms, 66 Pearl St.

Brookline

LARGE room, alcove, electricity, hot water heat, bath floor, conveniently located. Regent 4643-J.

Dorchester

NICELY furnished rooms, with or with out board; private family. MRS. M. POLAND, Washington St., Dorchester. Tel. Dorchester 241-W.

Medford

ATTRACTIVE, furnished room, for couple; no objection to a child; conveniently located; reasonable. Tel. Medford 0186-M.

Roxbury

LARGE sunny room, private family, with privileges. MRS. FOX, 20 Quincy st., Box. Tel. 4126-R.

ROXBURY—Two furnished rooms, kitchenette and bath; all conveniences. 4 Calumbia St., Roxbury.

South End

Hotel Washington

ROOMS with private baths, $10, $11 a week; rooms with running water, $7, to $9; furnished apartments, $45 per month; $15. Tel. Back Bay 7400.

DARTMOUTH ST., 520—Hotel Curry, suitable for transients, $2.50 up weekly.

EAST SPRINGFIELD ST.—Attractive square room, well furnished; reasonable. Copley 7360-M.

HEATED ROOMS, $2 up weekly. Tie up night. HOTEL DAVIS, 1046 Washington St., Dewey 8046-M.

LARGE square room, single, $4; double, $6; for working people only. 237 Shawmut Ave., Dewey 2296-M.

Winthrop

COURT PARK—Newly furnished room in new house, overlooking water; ocean view. 0007-M.

Rooms and Board

CHILDREN to board; excellent home and care. Call 8 to 9 p.m. only. Telephone Beach 1190-J.

SOMERVILLE, 236 Broadway—Experienced nurse will take chronic diet, convalescent patients, reasonable. Somerset 2008-R.

WANTED—Infant to board; comfortable home, good care. Copley 6087-M.

Stores-Offices

SPACE to let in up-to-date beauty parlor, 9 Winter st. Beach 3560.

Typewriters

ADVANCE SUMMER
$5 Rents a Typewriter to Sept. 1
Remington, Underwoods, Smiths, Royals, Coronas
AMERICAN WRITING MACHINE CO.
Main 0100 210 Pratt Bldg.
TYPEWRITERS SOLD, RENTED, REPAIRED, EXCHANGED
CORONA, Remington and Underwood portables, $45 cash or $5 down, $3 monthly. BACK BAY TYPEWRITER EX., 334 Boylston st. Back Bay 8000.
RENTED, sold, exchanged. Call Liberty 2600. BOSTON TYPEWRITER CO., 82 High st

Women's Specialties

PHOTOGRAPHS
DARNEST also 6 for $3.00. Good until May 30. CHAMPLIN STUDIO, 164 Tremont st. Beach 0658.

ABDOMINAL and maternity supporters made to order. MRS. ASWALD, 149 Tremont st., Room 614.

BEAUTY CULTURE SCHOOL. Enroll now, day or evening classes, complete course $35. GRACE M. THRASHER, 126 Boylston st., Room 509.

DELLA'S WONDER SALVE—For boils, pimples, carbuncles. 5 Pearl st., Charlestown. Sac. 1.

FLOWERS and plants of all kinds to select from. ZINN THE FLORIST, Park st. cor. Tremont, Boston Common. Tel. Beach 1707.

PERMANENT waving, $5 up; by Boston's best expert waver; lasts through the winter; ladies only. ALADA, 6 S. Hamilton st., 5th floor.

SCENTRY, home, piewont, portfolio, SHUTTLE CRAFT CO., 1416 Mass. av., Cambridge.

SENTRY, ANTI-MOTH CONTAINERS, saves all furs, woolens and clothing from moths. SENTRY SALES CO., Cambridge.

SEND your wet wash to the DAKOTA LAUNDRY, Dedham. Telephone: Ded. Dedham 1245, Box 1078-W.

SWEDISH AND AMERICAN watch repairing. I. J. FAGAN, 453 Washington st., Rm. 617.

Poultry

BROILERS WANTED Highest prices, we go anywhere for large or small orders, given prompt attention. FRED LIPSKY, Stoughton 84-4.

Sewing Machines

20 DROPHEAD sewing machines, all kinds, $5 up. 9 Central sq., Cambridge.

Legal Notices

THE PULLMAN COMPANY
Dividend No. 223
A quarterly dividend (No. 223) of two dollars per share will be paid May 15th, 1925, to stockholders of record at the close of business April 20th, 1925.
J. P. KANE, Secretary.
Chicago, April 17, 1925.

Boston, April 17, 1925.
On Tuesday, April 28, at 3:00 p. m., a hearing will be held by the Public Utilities Board of Appeal, Room 907, City Hall Annex, Boston, upon the petition of the Boston Elevated Railway Company praying for approval of a form of contract with the Commonwealth, namely, Sec. 16-21, front set back.
MY wife, MRS. JOSEPH G. MURRAY, of 27 Hubbard st., Newton, (sometimes known as MRS. NAN G. BADGER of 72 Lime st., Boston) having left my bed and board, I will not be responsible for any bills contracted by her after this date, April 20. JOSEPH G. MURRAY.
27 Hubbard st., Newton, Mass.
MARRIAGE TROUBLES specialist; rights protected; advice free, handled quiet. 22 Mass. N. S. and E. cars. WHITE LAW OFFICE, 533 Washington st., Room 828, Boston.
MARRIAGE TROUBLES SPECIALIST Cases handled; quietly everywhere; advice free. BAKER'S LAW OFFICE, 27 School st. Room 607-A.

REAL ESTATE

SOUTH WEYMOUTH HOMES

Investment

2-Family Duplex, 6 and 5, all improvements, electric, gas, steam heat, 2 min. to R. R. Station. Price $9500, $1000 down.

Workingman's Home

5 rooms, newly painted and shingled, 2 min. to car line. Price $3300; $400 down.

State Road Bargain

7-room house and garage, some fruit, ½ acre land. Good Buy. Price $3400, $400 down.

South Weymouth

6-room house, new, all imp., hardwood floors, 6000 ft. land. Handy to schools, churches, etc. Price $5400, $400 down.

Weymouth

4-room Summer cottage on lake, modern improvements. Price $1775, $500 down

Bungalow

North Abington, 4 rooms, very best improvements, steam heat, electric, etc., about 10,000 ft. land, handy to everything. Price $4300. Easy terms.

WALSH & CO.
COLUMBIAN SQUARE SOUTH WEYMOUTH
Tel. Weymouth 0625
Real Estate Mortgages Investments

Apartments

Allston

BACK BAY AND ALLSTON
1 AND 2 ROOMS, private apartments, furnished and unfurnished. Reasonable rates. Call Back Bay 0162 or Regent 3127. 160 Warren st. Allston. ALLSTON REALTY TRUST Agency.

ATTRACTIVE 6-room suite, all improvements, good location. 59 Brighton Ave. Inside. Brighton 2300-W.

Back Bay

46 PEWAT, Suite 5—Exclusive, 4-room apartment, shower, hot water heat, all improvements, unfurnished, including stove and linen. To sublet call Beach 2046. Subletting reasonable.

37-39 MARCH St.—One room, kitchenette, bath, steam heat, janitor service, $55. HARRY L. GORIN, 43 Tremont St., Bay 3344.

Brookline

ONE of the choicest 3-room apts. in Brookline, to sublet until Sept. 1; lease can be renewed; rent reasonable; convenient to Coolidge Corner. Aspinwall 0293.

Dorchester

TO SUBLET, very attractive, furnished six-room apartment, all improvements, will rent for summer or by the year. Dorchester 0400-M.

4 LARGE ROOMS, bath, 1 floor, $5.50 wk. 24 Beach Park road, Dorchester.

Forest Hills

SUITE 5 rooms, all improvements, tel. Jamaica 2272-J.

Mattapan

NEW HOUSE—5 rooms, all modern improvements, sunny, light and airy, steam heat. Brand new apartment. N. N. 2938.

Milton

6 ROOMS, all improvements, one floors, electric lights, hot water heat, south family, garage. $65. Milton 1190-M.

Roxbury

6 ROOMS, steam heat, electricity all improvements, Dudley St. Terminal car line. 0356-R.

3 TO 5 ROOMS, $25 to $35. Apply MR. TAYLOR, 805 Dudley st.

South End

FURNISHED kitchenette suite, electricity, gas range, fire clothes closet and bath. $8. 38 Rutland st.

Real Estate Auctions

By CRUFF & BYRNE, Auctioneers
2370 WASHINGTON ST.
Administrator's Auction Sale
ROXBURY AND SOUTH END

ON MONDAY, APRIL 27, 1925, we will sell in three parcels on their respective premises at 3:30 p.m. all the real estate of MARY A. BACK, late of Jamaica Plain, as follows:
PARCEL NO. 1 AT 2 P.M., on the premises 312-314 Dudley st., double brick house, 6-6-6-4-4-6, 30 Alma pl., 6 rooms, 2 flats all to be sold together, with 11,750 sq. ft. land, frontage on Dudley st., 75 ft., on Alma st., 50 ft., 10 rooms, in all, of 100 feet, 11 tenants, in part. Terms, $2,000 cash or certified check as deposit at sale.
PARCEL NO. 2 AT 2:30 P.M., on the premises 50 Chadwick st., 2½-story brick house and 2-car garage, 6 rooms, 2 flats, 3,000 sq. ft. land, frontage 30 ft., deep, 100 ft. Terms, $500 cash or certified check as deposit at sale.
PARCEL NO. 3 AT 3 P. M., on the premises 566-568 Parker st., 2-family brick house, 6-6 rooms, 2 flats, 2-story building containing large garage and basement and 1,625 sq. ft. land, also on Harrison ave., of 25 ft., 12 rooms in all, 2 tenants. Terms, $1,000 cash or $500 cash or certified check as deposit at sale.
Subject to Boston Elevated Railway Co. lease. Court to confirm sale. Land to be sold without reserve to the highest bidder regardless of amount. Subject to all encumbrances or assessments. For order, plans and further particulars apply to CRUFF & BYRNE, Auctioneers, 2370 Washington st. Roxbury 0455.

Summer Houses

ASHFIELD, Mass.—Beautiful antique cottage, Dwight grange, ideal location for summer colony; this is something way out of the ordinary. Address Box 7, Boston American.

FOR SALE—A five-room furnished house, low, near Provincetown. Tel. West Newton 0213-M.

TO LET for season, Summer camp, Nutting's Lake, Billerica, furnished, screened piazza, running water, bath house, etc. Tel. 8066.

WOLLASTON BEACH—Cottage to let, 6 rooms, sleeping porch, piano, Victrola. Cranston 0220-W.

Real Es'teMortgages

HIGH second and third mortgages, private money. 1 WILLIAM, 1 Beacon st., Room 1203.

26 MORTGAGE 6%, private party, quick action. ADAMS, 101 Milk St., Rm. 719. Main 6611.

20 SECOND AND 3RD MORTGAGE MONEY, 24 HOURS. ELDER, 27 School st., Room 203. Tel. Congress 4434.

PRIVATE MONEY, second mortgage money, no delay. 53 State St., Room 1001. Main 3727.

MONEY for first and second mortgages, 6% interest. 1 WILLIAM, 1 Beacon st.

Money to Loan

Beneficial Loan Society — Up to $500 on household furniture without removal. Private rates. BENEFICIAL LOAN SOCIETY 72 Tremont st., Room 1-22. Hay 2603.

LOANS on household furniture, PERSONAL FINANCE CO. OF CAMBRIDGE, 1369 Mass. ave., Cambridge. Univ. 0100.

LOANS for personal and business purposes. MORTGAGE LOAN CO., 6 High St. Congress 6440. L-62.

Radio Equipment

MY SUPER-FIVE
WITH tubes at actual sacrifice, $30, cost $115. Somerset 4521-M.

TUBES, 201A TYPE, $1
TESTED and guaranteed, mail orders 10c extra. C. E. RADIO CO., 281 Tremont st.

RADIO sets and parts at lowest prices in Boston. THE MIDGET STORE, 1107 Washington st.

CENTRAL SQ., CAMBRIDGE

Office or Floor Space
About 4000 Sq. Feet
In the heart of the business section, next to Hotel Central Sq. Theatre, elevator entrance. Will subdivide floor to suit tenant. Suitable for athletic goods, fruit business. Would make very desirable suite of offices.
KAMIN'S DEPT. STORE
Central Sq. Cambridge Tel. Univ. 0100

COME TO
South Weymouth
The Town Beautiful
With Its Modern Homes
$1000 to $8000
PAYNE & CORPORATION
OFFICE—91 POND ST.
Opp. Depot South Weymouth

15-ACRE FARM, $4500
Nice level land, adapted for poultry, truck or market garden; house, 7 rooms, electric lights, steam heat; town water; barn, 2 stalls; chicken house, 20x100; first mortgage $3,000, price $4,500, terms to suit; 1 hour from Boston by auto or train. L. A. HUNTLEY, 69 Dewey av., Wollaston. Tel. 0186-M.

LAND—HYDE PARK
BUILDING LOTS, $500 up and over, from 5 minutes to best school and car service. Apply on premises.
JOS. J. HOUSTON & CO.
1727 River St., Hyde Park. Phone 630

MALDEN

8-ACRE FARM, centrally located, with suitable buildings, barn, shed, hen houses, etc., all for $5,500 for quick sale to settle estate. BENJAMIN LODI, 678 Salem St., Malden. Tel. 2032-W or 1262-W.

MALDEN
2 FAMILY HOUSE, 6-6 rooms, splendid location, Ferry st., Parkway line. Apply BENJAMIN LODI, 678 Salem St., Malden. Tel. Malden 2032-W or 1262-W.

REAL HOME
MEDFORD—Single, 8 rooms, all improvements, garage, fruit trees, $7,200; sacrifice $6,800 cash. H. J. SULLIVAN, Office Medford. Tel. Medford 0005-R.

ROXBURY
99 CLIFTON ST., 2-family house, 4 and 6 rooms, all improvements, slate roof, room for garage, price $5,200; easy terms. OTIS, 7th Centre st., Jamaica Plain. Phone Jamaica Plain 1240.

WEYMOUTH CENTRE
6-ROOM HOUSE, with ideal building lot, 2 adjoining, $4,000; terms. Inquire of owner, 1 Lincoln st., Weymouth. 1487-M.

WINDOW SHADES
50 YEARS' EXPERIENCE
ESTIMATES FREE—LATEST STYLES
HARVARD SHADE CO., 1 Harvard sq., Cambridge. 2676

HOUSES—LOTS
IN exclusive section of Jamaica Plain, consisting of 6,500 sq. ft. each, $650 each; terms. Call Back Bay 0700 or Jamaica 4441-W.

ROSLINDALE
New two-family single houses, 6 and 6 rooms, hot water heat, one minute from car line. Price $12,900. Easy terms.
WARREN F. FREEMAN, JR.
91 Milk St., Boston Hay 1652
1735 Centre St., West Roxbury

FOR RENT, unfurnished, modern 8-room house, 4 bedrooms, sun parlor, sleeping porch, overlooking bay, 2 blocks from beach, in best residential district; rent reasonable to nice, South Boston, a bargain, $100 month. We have long or short leases. Tel. Granite 4115.

MALDEN—BROWN TERRACE
2 FAMILY, 5-7, electricity, open plumbing, hardwood floors, fireplace, 10 minutes from Sullivan Sq. $9,000. OWNER, South Boston 1199-M.

BEAUTIFUL brown stone 9-room single house for sale; 1 acre land; 2 min. to Wollaston station. Tel. Quincy 1400-M.

FOR SALE or rent, East Weymouth, double house, all modern improvements, 4 and 5 rooms, 865 Pleasant st. East Weymouth. J. S. HANHISALO, 1st Weymouth 0136-R.

FOR SALE—10-room single house, improvements, 19 Orchard st., Roslindale; mechanically guaranteed; sacrifice; must be sold; owner leaving city. FELLSWAY MOTOR MART, 127 Middlesex ave., Medford. Mystic 1978.

LISTEN. New Parker St., 10-room house, arranged for two families, two-car garage price $9500, $2,500 cash. Parker 2123-M.

LODGING HOUSE—Back Bay rooming house, 18 rooms, $1,000 down. Cooper 2123-M.

MATTAPAN—Brand new 5-family house $7,000 down. Bargain. Call owner. Newton North 2908.

MEDFORD—New 2-family, 5-5 rooms, sunny, Dutch colonial, all improvements, garage. Tel. Arlington 2045-M.

NEAR ARLINGTON CENTER—$1,800 cash, balance like rent; modern six room house, 3 family; 2 minutes to car; 3 minutes to station; hot water heat; oil and gas ranges, electric lights, combination bath, hardwood floors throughout, fine location. Seen any time. Tel. Arlington 2512 Mystic.

NEW modern homes, five minutes from beach, STANBORN, NYE & HILL, 10 Central st., Lynn, Mass.

SOMERVILLE—Two-family, 5 and 6 rooms, all conveniences, very desirable location, 2 car garage, $10,500. Inquire on premises, 14 Cleveland st., Somerville.

SOMERVILLE—Two-family, 5 and 6 rooms, all modern conveniences, hot water heat, 2 car garage, $10,500. Inquire on premises, 14 Cleveland st., Somerville.

TWO-FAMILY, 5-7, electricity, open plumbing, hardwood floors, fireplace, 10 minutes from Sullivan Sq. $9,000. OWNER, South Boston 1199-M.

WEST ROXBURY, brown stone, 9-room single house for sale; 1 acre land; 2 min. to Wollaston station. Tel. Quincy 1400-M.

Storage

A MODERN SANITARY WAREHOUSE with lower rates, fireproof and well protected for furniture and vehicles. NEW ENGLAND STORAGE WAREHOUSE CO., 1000 Dorchester St., Roxbury. Tel. Roxbury 1760.

Household Articles

COMBINATION coal and gas range, $30, with gas water heater free during April and May. J. A. LADLEY & CO., 101 Canal st., Boston.

★ INSPECTED USED CARS ★

Look on Windshield for Certificate

Every used car advertised on this page has undergone a rigid inspection. The Boston Evening American employs expert mechanics to make these tests. Only an ★INSPECTED★ car can receive the blue certificate of inspection. It is your protection and safeguard.
The Boston Evening American will help you select a Used Car Bargain at just the price you can afford to pay. Tell us what you want, the service is free.

Sills-Chevrolet Company
Open Evenings Until 9 P.M.
A "Mile-Stonewall" Chevrolet automobile will give you many miles of economical transportation for the money.

Buick Roadster, $75
★ 4-Cylinder. In good running condition. A lot of automobile for a little money.

1922 Ford Touring, $125
★ Just the car to enjoy the Summer with for a little money.

1923 Ford Coupe, $225
★ Come early on this one. Good tires, fine motor, fine driving. It's good, too.

1924 Chevrolet Tour., $375
★ Very clean, small mileage, paint excellent, a good buy for the money and has good.

1922 Ford Sedan, $250
★ Ames body in excellent condition. This is a real buy.

1923 Ford Touring, $175
★ Newly painted, mechanically O. K. Look wheel, extra tires good.

1922 Ford Roadster, $125
★ A real clean car in very good condition throughout.

—SPECIALS—

1924 Ford Tudor, $425
★ In excellent condition throughout. Very clean, many extras.

1924 Ford Coupe, $350
★ Paint, tires, upholstery, etc., in splendid condition. Many extras.

1924 Chevr'l Coupe, $550
★ 4 pass., like new. A rare buy, with $100 worth of extras.

Sills-Chevrolet Company
Open Evenings Until 9 P.M.
Used Car Sales Department
2348 Washington St. Cor. Ipswich
Telephone Kenmore 1340

1921 Chevrolet Tour., $60
★ In good running condition.

1922 Overland Tour., $160
★ In good order at a low price.

'21 Handley-Knight, $325
★ Good condition.

1922 Velie Sedan, $375
★ Well kept upholstery and in A-1 order.

1923 Ford Ton Truck, $225
★ Just the thing for good service.

BROOKLINE
HUDSON-ESSEX
91 Washington Street
Brookline, Mass.
Telephone Regent 1388

1923 Ford Sedan
★ In very good condition

Two 4-Ton Trucks
★ Good condition.

One 6-Post
★ Ton truck

One Ford
★ Roadster

LYNCH REPAIR SHOP
30 Commercial Ave. Cambridge
University 6128

Oakland Sedan, $150 Cash
For quick sale. Beautiful coupe sedan, fully equipped throughout. Must be seen, tried out to be appreciated. Call early at 45 Main st. Medford, near Medford Square, or call Mystic 0673-J. Mystic, MR. VINCENT.

Buick Roadster, $125 Cash
For quick sale. Must be seen and tried out to be appreciated. Call early at 45 Main st. Medford, near Medford Square, or call Mystic 0673-J. Mystic, MR. VINCENT.

1924 Dodge Touring
Special Winter enclosure. All new tires and tubes. Paint and upholstery looks like new. Motor and chassis A-1 condition. Call at 50-52 ENGLAND Regent 1000. Brighton 2300. Ask for MR. MARTIN.

Buick Roadster, $125 Cash
★ Quick sale. This condition won't last long. Must be seen and tried out to be appreciated. Call early at 45 Main st. Medford, near Medford Square, or call Mystic 0673-J. Mystic, MR. VINCENT.

Cadillac Touring, $1250
★ This car is in fine shape, has been mechanically guaranteed, and specially priced for quick sale. FELLSWAY MOTOR MART, 127 Middlesex ave., Medford. Mystic 1978.

'23 Marmon Imperial Sed.
5-Pass. Run less than 16,000 miles. Motor and chassis A-1 condition. Has original finish and upholstery. Call at FELLSWAY MOTOR MART, 127 Middlesex ave., Medford. Mystic 1978.

Dort Touring, $125
★ Best condition throughout; been driven very little; owner leaving city. 65 High St., Medford, near Medford Square. Seen any time. Tel. 3212 Mystic.

Cole Chummy Road., $125
★ 4-Pass. Fine condition throughout. Has been driven very little; owner leaving city. 65 High St., Medford, near Medford Square. Seen any time. Tel. 3212 Mystic.

C. E. FAY COMPANY
Distributors Maxwell, Chalmers, Chrysler Motor Cars

1921 Reo Sedan, $585
★ Shows best of care; A-1 mechanically. Excellent cord tires; upholstered like new. An unusual opportunity.

'18 Cadillac Br'gh'm, $550
★ 5-Pass. Brougham. In very good mechanical condition throughout; in good cord tires; paint and upholstery O. K.

1922 Maxwell Tour., $400
★ Just reconditioned. Good tires, paint, upholstery, etc.

1924 Ford Coupe, $375
★ An exceptionally fine car. Very clean and has been good.

1922 Essex Touring, $265
★ Very nice motor. Good tires, paint, top, etc. Car that has always had best of care.

1923 Maxwell Sport, $625
★ 5 Pass. Fully equipped touring sport model. Refinished throughout. Repainted and has a good cord tires.

'24 Maxwell Club Sed. $800
★ Has the same sedan car. Upholstered in broadcloth. Paint and tires show little wear. Mechanically perfect.

C. E. FAY COMPANY
Distributors Maxwell, Chalmers, Chrysler Motor Cars
730 Commonwealth Ave.
Tel. Regent 7700

COME IN AND LOOK THEM OVER
MORE BARGAINS
68 DOVER
NEAR DAVIS SQ. SOMERVILLE
Tel. Prospect 0684

1924 Ford Tudor, $335
★ Mechanically in splendid condition; good tires.

1922 Ford Touring, $135
★ Good mechanical condition.

1921 Chevrolet Tour., $95
★ A clean, little car; original paint.

1923 Ford Sedan, $275
★ Well kept; upholstery very good; tires good.

1917 Marmon, $285
★ Limousine.

1923 Ford Sedan, $385
★ Dover. A worth-while proposition. Drive at a very reasonable price.

1925 Dodge Touring, $585
★ An excellent proposition. Original finish. Unusually good tires.

1924 Dodge Touring, $675
★ Upholstery and finish excellent. Motor O. K.

1924 Ford

How five small communities have shown their readiness to patronize the local railroad IN WINTER. And now comes the test. HOW will they travel and ship IN SUMMER, when New England roads invite motor-car and motor-truck?

BOSTON EVENING AMERICAN

BOSTON, WEDNESDAY, APRIL 22, 1925

The Minute Men of little Epsom, in New Hampshire, covered the 70 miles to Cambridge, in 1775, in less than 24 hours, arriving at sunrise on April 21st. Andrew McClary, their great leader, was next in command to Stark.

Epsom, Home of McClary's Minute Men, Courageously Tackles a MODERN Job

ONE SOLUTION OF THE RURAL R. R. PROBLEM?

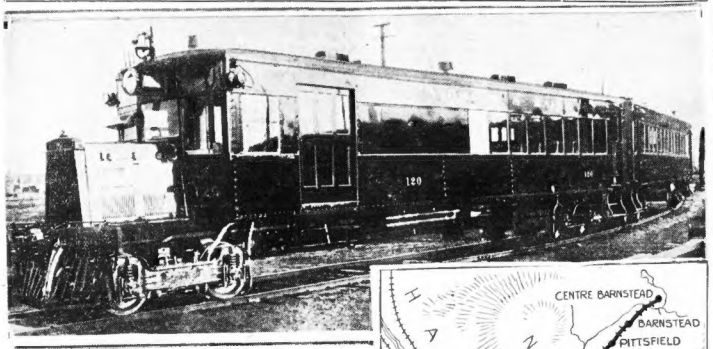

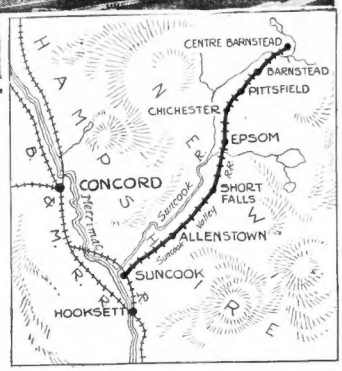

View of the type of gasoline rail-car with which the Boston & Maine Railroad would serve communities on lines of "moderate traffic density." Last Sunday's snowfall proved too much for the gasoline motor-driven train in New Hampshire, but before another Winter experiment and improvement are expected to develop a car capable of navigating a blizzard like 1888's. At the right, map of the Suncook Valley Railroad, along which the people of five towns have been trying to show what happens when public spirit gets behind public service.

WHILE NONE of the conservative gentlemen who have assumed the management and direction of the Suncook Valley Railroad is ready to throw his hat in the air and tell the world that rural New England's extremely serious railroad problem has been solved by the recent history of that unusual venture, every one of them is prepared to go so far as to describe the outlook as "more encouraging than otherwise."

The Suncook Valley, built in the late sixties for the "old" Concord & Montreal Railroad—a lease which in the course of time was assumed by the Boston & Maine—serves the territory embraced within the twenty-two miles from Allenstown to Centre Barnstead, in southern New Hampshire.

It accommodates the towns of Allenstown, Epsom, Chichester, Pittsfield and Barnstead, with a total population of less than 6,000.

For more than forty years the Concord & Montreal Railroad, and subsequently the Boston & Maine, paid a rental of $14,400 a year for the privilege of controlling this railroad and serving these small communities. The original lease was for a term of forty-two years; the rate, 6 per cent. on a capitalization of $240,000.

How such a lease came to be entered into in the first place might, and probably would, make an interesting story. However, long before its termination someone in the household of the lessee appears to have awakened to a realization of the fact that this was a jug-handled arrangement, to say the least, and on the first day of January, 1912, the Boston & Maine suggested a new lease for only TWO years, and a rental of only 3 per cent.

The offer was accepted, and what has happened in the past twelve years suggests that, on the whole, $7,200 was, to say the least, all the branch was worth to the big northern New England railroad system.

At the end of two years at the 3 per cent. figure the lease was renewed under identical conditions, and on January 1, 1916, it was extended indefinitely, subject to cancellation on sixty days' notice.

There wasn't a red cent in the arrangement for the Boston & Maine, and in1921 that corporation refused to hold the bag any longer, but generously agreed to operate the Suncook Valley without the payment of ANY rental. Since the last day of January, 1920, accordingly, the stock of the Suncook Valley Railroad has paid NO dividends.

Late last year, the big railroad decided to retire absolutely and entirely from the Suncook Valley proposition. The stockholders could take their little railroad, and good luck to them. The Boston & Maine was done.

The principal trouble, of course, was the general improvement of New Hampshire highways and the increasing competition of the automobile. The Suncook Valley in its best day never had been a source of great revenue to the lessee railroad, but now, with a motor car in every second barn from Centre Barnstead down to Suncook, it was no longer worthy of consideration, even as a gift. Its owners must take it back. They could run it on their own account, if they were sufficiently altruistic, or they could pull up the rails and sell them, if possible, for junk. It was all one to the Boston & Maine, but if the Suncook Valley folks were game, and decided to continue in the railroad business, their old friend and ally would be glad to let them use a locomotive, a passenger car or two and a few freight cars.

What happened was that the Suncook Valley voted to stand pat. Tear up its rails? Never! Throw Pittsfield and Epsom fifty-five or sixty miles back into the Past? Not likely!

Pittsfield, the most important settlement on the line, is a smart manufacturing community of about 2,000 population. It boasts a national bank and a savings bank, manufactures cotton goods, overalls, sheelings, shoes and waterproof coats, and is famous for its apples. Epsom, six or seven miles distant, is the leading poultry town of all New England, with 40,000 laying hens. Out of Epsom every Spring are shipped 100,000 broilers and about 75,000 fowl.

The announcement that the Boston & Maine was throwing the Suncook Valley away, to sink or swim, survive or perish—or whatever may be the fate of a discarded railroad—came at about the time the Boston & Maine was asking permission to discontinue ninety-four miles of trackage in other parts of New Hampshire.

Recent reports from Washington are to the effect that the year 1925 opened with a rush for the New England railroads. During the first twelve weeks of the year, according to the Association of Railway Executives, all records were broken for loading cars with revenue freight. The net operating income of the Boston & Maine for the month of January, according to the same authority, was $349,355, or about four times the size of its net operating income for the same month last year.

But the Boston & Maine claims, and railroad officials declare their ability and readiness to support the claim with fact and figure, that in the State of New Hampshire it has been losing money at the rate of $223,670. Hence the decision—subject, of course, to review and approval by the New Hampshire authorities—to inaugurate a plan whereby:

1—Wherever steam is most economical and efficient, New Hampshire is to have an improved steam service.

2—Lines of moderate traffic density are to be served by gasoline rail-cars; and,

3—An auxiliary bus service will be installed on the highways to tap the sparsely settled sections of the State and act as feeders for the main lines.

Now, the fact is that there isn't a community in New Hampshire which, looking over the above program as announced by Chairman Homer Loring of the Boston & Maine's executive committee, does not feel that it belongs in Class 1. There ARE towns and villages which might consider Class 2, under certain circumstances—not failing, however, to call your attention to the fact that the snowfall of Sunday last kept New Hampshire's only gasoline rail-car in the power-house, and brought out the steam engine in its place—but there isn't a hamlet on any branch line anywhere, from Cos to the sea, that will admit for the fraction of a minute that it belongs in Class 3! So far as New Hampshire is concerned—speaking now of the plain people of New Hampshire and not of gentlemen who sooner or later may act presumably on their behalf at Concord—Class 3 is anathema, or "out."

Cities, towns, villages and hamlets are, after all, merely collections, groupings and assemblages of human beings; and the well-known human race is, at times, peculiar. On this question of the railroads, for example, it desires to eat its cake and have it. Admitting that every small car and every one-ton truck which scoots along an up-to-date highway parallel to the choo-choo cars is taking a dollar or two or twenty away from the public service corporation, and insisting that something MUST be done to preserve for every town the steam railroad service it has enjoyed for two generations, not a single individual anywhere—so far, at least, as has been recorded—has announced his determination to lock the Ford in the barn and throw the key down the well.

From Allenstown out to Centre Barnstead on the Suncook Valley, however, there has been manifest for the past few months a disposition to at least TRY to give the railroad an even break.

They know, all along that twenty-two miles of track, that the Boston & Maine is out, that the local railroad has been returned to its owners, that its complete failure will reduce towns to villages, villages to hamlets and hamlets to memories, cutting the value of farm properties in two and bringing financial ruin to scores or hundreds of worthy citizens, they observe the cheerful readiness of the Suncook Valley's stockholders to hold on as long as it may be possible to hold on, and they have made the fight of the little railroad THEIR OWN FIGHT.

A distinguished attorney of Keene has said at the State capital that the railroad means life or death to many communities in New Hampshire and the men and women of the valley of the Suncook vote for life.

This, at least, is how their attitude towards the railroad in the past few months has been interpreted.

"The whole community has taken off its coat and rolled up its sleeves to carry on a community transportation system. It is a survival of the old idea, 'first-class passengers stay where you are, second-class passengers get out and walk, third-class passengers get out and push.' On this road EVERYBODY is third class.

"It figures out to the mutual advantage of everybody. If the expressman, A. H. McAllister, who stands six feet three and has to stoop to enter the freight car, is delayed an hour handling an extra heavy shipment of hens to the Boston market, everyone is liable to lose the Boston train. Therefore, the passengers shake out their pipes and lay aside their hilejack game and help handle chicken crates.

"There wasn't much enthusiasm over the road on the part of the townspeople until they anticipated losing it. Now it is **THEIR** road, **THEY** run it, they are **PROUD** of it and they are willing to shovel coal, if necessary, to make it a success."

And what HAS happened thus far?

It would be gratifying to be able to report that under the sole management of its own stockholders the Suncook Valley Railroad is in the way of earning the $14,400 a year it once received in rentals from the Concord & Montreal, or even the $7,200 which came the way of its shareholders in later days, when the rate was 3 per cent. per annum.

Those days, alas! appear to have departed forever.

However, as was said in our first paragraph, the situation may be described properly as "more encouraging than otherwise."

The Suncook Valley IS NOT out of the woods by a long shot, but there IS hope.

Up to date, under the Great Experiment, the little railroad has broken even.

Receipts have kept pace with expenditures.

There isn't any 6 per cent. dividend in sight, or any dividend of 3 per cent., but, on the other hand, there isn't any debt piling up.

The twenty-two mile railroad has merely broken even, however, under the most favorable conditions possible in New Hampshire railroading.

The test has been made, thus far, at the time of year when, in New Hampshire, the automobile is at a disadvantage.

Country roads in Winter are not merely bad, but horrible.

This is one of the reasons why New Hampshire, listening to Mr. Loring talk of a bus service to tap sparsely settled sections and act as feeders for his main lines, smiles skeptically and wonders what the Boston & Maine REALLY wants.

At a time of year when the family small car is out of commission, therefore, the Suncook Valley has been able to keep its head above water.

What of the immediate future?

What is going to be the story in May? In June? Throughout the Summer?

On the answer to this question depends not only the future of Pittsfield, Epsom, Barnstead, Chichester, Allenstown and the Suncook Valley Railroad, but, it may be, of scores of towns elsewhere in the Granite State, whose people are watching this experiment with undisguised interest.

It remains to be said, as in all fairness it should be said, that the present officers of the Suncook Valley Railroad are serving without compensation. The little railroad PAYS WAGES BUT NO SALARIES.

Among these non-salaried officers are some of the best and most public-spirited citizens of New Hampshire.

The president is Mr. Frank W. Sargeant, better known as the active head of the $2,000,000 New Hampshire Fire Insurance Company. The treasurer is Mr. George W. Fowler, long the editor and publisher of newspapers at Nashua and Manchester, and latterly one of the leading bankers of Merrimack County.

In their readiness to perform a great public service to a considerable section of their native State, and perhaps show other parts of New Hampshire the way out of the transportation morass, Mr. Sargeant and Mr. Fowler and their associates appear to qualify as Minute Men.

It will be the sincere wish of other Minute Men everywhere else in New England that citizens all along the line of the Suncook Valley stand by the officers of their railroad until Winter comes again.

For, beyond all question, here is one instance when "fair weather" friends are going to count for something.

Dr. Crane's Article will be found on Page 8. Helping Hand on Page 15.